Alta Prov Library Dec 65
Alta Legislative Bldg

The Vulcan Advocate

ALBERTA MAY 28 1965 EDMONTON

COMPLETE COVERAGE OF THE COUNTY OF VULCAN

Authorized as Second Class Mail by the Post Office Department, Ottawa, and for payment of postage in cash.

52nd Year, No. 42 THE VULCAN ADVOCATE, WEDNESDAY, MAY 26, 1965 Vulcan, Alberta

Winners Compete at H.R.

Senior High Track Meet Held At Milo School

(By Mrs. A. Fluter)

The senior high school track meet for schools in the County of Vulcan No. 2 was held at the Milo school on Wednesday, May 19.

Winners at this meet advanced to the South Central Track Meet held at High River on Saturday, May 22.

Winners at the Milo meet were as follows:

Senior Boys—

100 Yard Dash: 1st, Doug Munton, CCHS; 2, David Smith, Milo High School.

440 Yard Dash: 1, David Smith, Milo; 2, Doug Munton, CCHS.

1 Mile Run: 1, Alan Northcott, Milo.

Running High Jump: 1, Alan Northcott, Milo.

Discus Throw: 1, Leonard McCord, Milo; 2, Gary McMorris, Milo.

110 Yards Relay: 1, Richard Hegland, Gavin Market, Gene Messerli, Doug Munton, CCHS, 154.5; 2, David Smith, Verne Shield, Michael McCord, Alan Northcott, Milo, 155.5.

220 Yard Dash: 1, Doug Munton; 2, Verne Shield, Milo.

Javelin Throw: 1, Leonard McCord, Milo; 2, Gary McMorris, Milo.

Shot Put: 1, Leonard McCord, Milo; 2, Vern Shield, Milo.

Intermediate Boys—

100 Yard Dash: 1, Gavin Markert, CCHS; 2, Michael Monner, Milo.

Running Hop, Step & Jump: 1, Gavin Markert, CCHS; 2, Brian Smith, CCHS.

Discus Throw: 1, Brian Smith, CCHS.

220 Yard Dash: 1, Gene Messerli, CCHS.

Running Broad Jump: 1, Gavin Markert, CCHS; 2, Michael Monner, Milo.

Shot Put: 1, Brian Smith, CCHS; 2, Michael Monner, Milo.

Junior Boys—

100 Yard Dash: 1, Richard Hegland, CCHS; 2, James Oldfield, Milo.

220 Yard Dash: 1, Richard Hegland, CCHS; 2, Warren Anderson, Milo.

880 Yard Run: 1, Brian Lebsack, CCHS.

Running Broad Jump: 1, Brian Lebsack, CCHS; 2, Warren Anderson, Milo.

Javelin Throw: 1, Gordon Gore, Milo; 2, Leighton Rushfeldt, Milo.

Shot Put: 1, Gordon Gore, Milo.

Running High Jump: 1, Ken Munton, CCHS; 2, Leighton Rushfeldt, Milo.

Discuss Throw: 1, Reginald Northcott, Milo.

100 Yard Relay: Leighton Rushfeldt, Warren Anderson, Reg Northcott, Milo.

Junior Girls—

60 Yard Dash: 1, Marilyn Webber, CCHS; 2, Carolyn Webber, CCHS.

100 Yard Dash: 1, Marilyn Webber, CCHS; 2, Beverly Budd, CCHS.

220 Yard Dash: 1, Beverly Budd, CCHS; 2, Marilyn Webber, CCHS.

Running High Jump: 1, Beverly Budd, CCHS; 2, Clara Northcott, Milo.

Discuss Throw: 1, Clara Northcott, Milo; 2, Marilyn Monner, Milo.

Running Broad Jump: 1, Marilyn Webber, CCHS; 2, Carolyn Webber, CCHS.

Shot Put: 1, Clara Northcott, Milo; 2, Marilyn Monner, Milo.

110 Yard Relay: 1, Carolyn Webber, Marilyn Webber, Beverly Budd, Carol Jepps, Vulcan, 1-10; 2, Clara Northcott, Marilyn Monner, Joan Smith, Jean McIntyre, Milo, 1-15.

RECEIVES AWARD AT 'TECH. Howard Brinton of Vulcan is shown above receiving a gold T-Award for outstanding contributions in extracurricular activities at the Southern Alberta Institute of Technology. Howard is receiving the award from Students' Association president, Richard Angus, at the recent graduation banquet and dance in the Social Room of the Jubilee Auditorium.

While he was at the Institute, Howard took the two-year Merchandising Administration course, was a scholarship winner and was business manager of the student newspaper "The Emery Weal" as well as being editor of the Institute's telephone directory and handbook.

Grades 10-11-12

Barons H. School Students May Attend Vulcan CCHS

SCHOOL COMMITTEE

The regular May meeting of the School Committee of the County of Vulcan No. 2 was held on Monday, May 10. Chairman of the committee, J. M. McKay, presided and committee members F. N. Thurber, Earl Ericksen, A. McAlister, E. E. Burriss, George Moses, and Ray Wellman were present, also E. K. Hawkesworth, Superintendent, and D. McQueen, Secretary-Treasurer.

E. K. Hawkesworth reported to the committee in respect to staff changes and it was moved and carried that the following teacher resignations be accepted with regrets: Mrs. Helen Bertrand, Mrs. Donna McAskile, Mrs. Marjorie Hellevang, George Garnett, Mrs. Phyllis Hunter, John MacFarlane, and Gary Jopling.

It was moved and carried that A. Psikla be appointed principal of the County Central High School at Vulcan effective September 1, 1965.

Mr. Hawkesworth presented applications for the position of the senior vice-principal of the County Central High School. It was moved and carried that D. R. Brown be appointed senior vice-principal at the County Central High School, Vulcan, effective September 1, 1965.

It was moved and carried that Miss Penny Malmberg be appointed to the Brant teaching staff effective September 1, 1965.

It was moved and carried that the following members of the staff who had completed one year's teaching with the County of Vulcan be appointed to the permanent staff: Miss Patricia Lawson, Miss Barbara Knowles, Mrs. Henrietta Connon, Mrs. Margaret Smith, Mrs. Frances Anderson, Mrs. Jean Jordan, James MacIntyre, Terence Tiffen, Earl Hughes, Mrs. Sylvia Lebsack, Arthur Bailey, Edward Tokarchik, Miss Marjorie Ross, Mrs. Elaine Roebuck, D. C. Hanson.

Mr. Hawkesworth advised the committee that he had a conference with Mr. Muir, School Superintendent at the Indian School at Gleichen, and A. H. Murray, the Indian Agent, in respect to receiving some Indian students at the Mossleigh School. Mr. Hawkesworth advised that the proposal presented by the officials from the Indian reservation was that they should send approximately 20 to 22 students to Mossleigh and they would be dispersed in the various grades. Another teacher would be required for Mossleigh, and this would improve the school as far as regular students were concerned.

The secretary advised the committee that the rate per pupil paid by the Department of Indian Affairs was approximately $370 to $375, and that the amount would adequately pay the added expense. Members of the committee were favorable to the proposal, and it was moved and carried that the County of Vulcan accept the Indian students at Mossleigh as proposed on the understanding that there would be no discipline problems.

Morris Kerr and an assistant from the Stevenson and Associates, Architects, Calgary, were present at the meeting and discussed with the committee plans for the additions at Arrowwood and Brant. It was noted that the County had received a recommendation of need at Arrowwood and it was now ready to proceed with the preliminary arrangements to have the project fully approved. It was also noted that it was necessary to enter into an agreement with the Department of Indian Affairs and this agreement should be approved by the Department of Education. It was therefore decided that the secretary-treasurer should arrange a meeting with G. Kent Gooderham of the Department of Indian Affairs, School Branch, at Edmonton, and the secretary of the School Buildings Board for Monday, May 25 at 10:00 in the forenoon. It was moved and carried that the County of Vulcan School Committee accept the School Buildings Board's statement of need in respect to the Arrowwood School Addition in which the County would be held responsible for 4/50ths x 14 x the number of square feet on the ground floor of the 1920 part of the Arrowwood School, and that the School Committee would also accept the responsibility for 16/35ths of 750 square feet at $14 per square foot covering the 1950 section of the Brant School which would be demolished.

NOTE: These recommendations are contained in a letter from the secretary of the School Buildings Board dated April 27, 1965 in respect to the Brant School Addition and also letters of the same date in respect to the Arrowwood School Addition.

The members of the committee decided to hold a special meeting in the Council Room, Vulcan, on Thursday, May 20, at 8:00 in the evening to meet Mr. Kerr and officials of the Stevenson and Associates, Architects, in respect to preliminary plans regarding these two additions.

Mr. Hawkesworth brought up the matter of the Centennial visits this summer and it was noted that the Vulcan students would be visiting in Churchill, Manitoba, and that there would be a delegation of students from Hamilton, Ont. visiting Vulcan. One of the suggestions from the Department of Education was that students should have some distinguishing crest or blazer to wear and advertise the County of Vulcan No. 2 in Alberta. A suggestion was made that it might be possible to obtain a suitable blazer for the students which could be decorated with the words "County of Vulcan No. 2, Alberta". The secretary-treasurer was instructed to look into this and see what could be obtained. Consideration would be given at the next meeting.

Authorization was given to Mr. Hawkesworth to institute the matter of selecting the hosts to entertain the visitors which the County expects from the schools in Hamilton, Ontario.

Mrs. Caroline Johnson, Music Supervisor of the County schools, was present at the meeting and interviewed the members of the committee in respect to her work. She discussed the matter of the music festival which she had been holding this last year or two, and suggested that the festival might be dispensed with next season and in its place initiate the program

(Continued On Page 6)

Keystone Class Honors Mothers

The May 6th meeting of the Keystone Class was held at the home of Mrs. Mae McMullen with 17 members present. The meeting opened by singing, More About Jesus.

A motion was passed to send $20 to Wm. Rees in Hong Kong. The devotional was given by Muriel Smith on the Mission at Clearwater, B.C. Mrs. K. Wiersma read a poem honoring the Mothers. Miss Ware presented Mrs. Craig with a corsage for being the oldest mother there. Those having birthday this month were Mrs. H. Smith and Mrs. M. Boose.

The June meeting is to be held at the home of Mrs. C. Marshall. Mr. Pelham closed the meeting with prayer. The hostess and helper served a delicious lunch.

At May Meeting

Wheat Board Operation Described To Chamber

(The purpose and function of the Canadian Wheat Board was explained to the Vulcan District Chamber of Commerce at its May meeting by M. F. White, head of the Calgary office. For the interest of farmers, a portion of his address appears below.)

"The Canadian Wheat Board is a Crown or Federal Agency responsible to Parliament and operated for the benefit of western grain producers. The purpose of the Board is to market the wheat, oats and barley produced in western Canada at such prices as it considers reasonable with the object of promoting the sale of these grains in Domestic and Export markets.

The final influence towards the formation of the Board was the extremely low grain prices prevailing in the 1930's although grain producers had sought such a Marketing Agency for many years before it was finally established under The Canadian Wheat Board Act of 1935.

Since 1935 the Act has been amended several times. The present Board consists of four members appointed by the Government. The Board has no capital and relies on Government guaranteed bank credit for financing its operations. Except for the head office building in Winnipeg, it owns no physical facilities but makes the necessary arrangements with the owners of country elevators, terminals, etc., for the use of their facilities for handling grain on behalf of the Board.

Exactly how is the marketing of producers' grain undertaken by the Board? The answer is that the Board enters into a Handling Agreement each year with the owners of country elevators throughout western Canada under which they agree to accept delivery and make payment to the producers for grain delivered on the basis of an initial payment authorized by the Board and which is, in effect, a floor price. The Handling Agreement provides that the Company will purchase wheat, oats and barley exclusively for the Board. The Wheat Board is therefore the Selling Agency for all prairie grown wheat, oats and barley entering commercial channels. Under this Agreement, the Elevator Companies are authorized to make a deduction from the purchase price of the grain of a handling charge which has been agreed upon with the Board. The handling charge is established by negotiation between the Elevator Companies and the Board. This procedure is important to producers as the Board acting on their behalf has considerable bargaining power. Storage rates are also provided for in the Annual Agreement with the Handling Companies.

In periods of congestion such as present, the Wheat Board establishes grain delivery quotas. The purpose of these quotas is to allocate delivery opportunities as equitably as possible among producers when there is not sufficient space

(Continued On Page 6)

Travers Farmers Plant Crop For Sick Neighbor

On Thursday, May 13 several of the local farmers organized a work day to put in the crop for Ed Emelson. Mr. Emelson was taken ill very suddenly the week before and was unable to complete his spring work. The weatherman was in favor as he sent a fairly nice day. The work began early in the morning with 10 tractors and 10 wide levels put into action.

A filling dinner was served at the home of Mrs. E. Emelson assisted by Mrs. R. McLeod and Mrs. A. Smith, and by three o'clock in the afternoon 520 acres had been seeded.

Those taking part supplying tractors were: Floyd Standard, Andy McAlister, Harry Filipchuk, Floyd Howg, Ludwik Duluski, Ralph Chapman, Gudman Skretting (2), and Stuart Dickout.

Those supplying trucks were Russell McLeod and Tom Emelson. Other men who helped fill drills and did odd jobs were Ross Ruggles, Ivan Steeves, Abram Wiens, John Tolsdorf and Gordon George.

Mr. Skretting and Gordon George completed the rest of the seeding the next morning.

Mr. Emelson had an operation for ulcers and rupture on the same day, and everyone is happy to hear that he is improving and will soon be home again. He is a patient in the General Hospital in Calgary.

Someone May Be In Need

One of the strangest items to be reported to the Advocate's lost and found department in months, turned up a few weeks ago.

Calgary Power employee Harry Stoddard found a set of crutches on a road east of Champion and he's wondering if the owner is now hobbling around with a makeshift cane, sitting staring out the window or if he has a replacement and not suffering from the loss.

The crutches appear to have been in current use and have initials on them. Harry hopes he won't have use for them and will return them to their rightful owner if he can be found.

Education is learning one new fact a day.

It Happened This Way . . .

Messrs. Couey, Bergin and Bradley of the High River rodeo gang probably weren't aware of it but they had more than just the Vulcan County Band and some gymkhana people representing this area in their Little Britches Rodeo parade Monday morning of this week.

One of our local citizenry took his family over to the event and during the parade — in which he felt slighted that the band was not playing as they passed him — he noticed dodging through about 20 grand sparkling old vintage carriages of the old car section, a mud-spattered, dragged out '65 Dodge. It looked like Vulcan mud and on closer inspection the driver turned out to be none other than Ivan Haga. To bring matters to a head the parade viewer asked Ivan what part he was taking in the affair. Red faced and embarrassed Ivan replied, "I'm not supposed to be in this parade, I'm trying to get to Calgary."

Moisture Welcome

Timely Rains Assure Good Start For Crops

A timely rainfall Thursday of last week, general over Southern Alberta, replenished topsoil moisture and has assured this year's crop of a good start.

In the County of Vulcan, last week's rainfall varied from .55 of an inch at Brant to 1.46 inches at Carmangay, according to the Wheat Pool agents' reports compiled May 21. Since that time, over the holiday weekend, most districts have received further rain showers of about one-half inch.

Rainfall at Vulcan last week was .71 of an inch and up to 1:30 p.m. on Tuesday an additional .46 of an inch had been received.

Wheat seeding in the county is reported to be about 85% completed and, with topsoil moisture now excellent, many farmers will be seeding flax as soon as conditions permit.

May Meeting Of Town Council Okays Two Building Permits

Two building permits were approved at the regular May meeting of the Town of Vulcan council:

E. S. Kehr, 22-30x40 frame dwelling to be moved and reconstructed on Lot 10, Block 28. Horst Thiering, contractor; estimated cost $9,000.

Fred deJong, 24x24 addition to bakery building. Horst Thiering, contractor; estimated cost $2,500.

Council approved the subdivision of the Robson property and the Yee property.

Councillor G. H. Richardson was appointed as town representative on the board of the Vulcan Rural Fire Protection Co-op.

Council approved renting of the back room of the library and a radio room in the old fire hall to the Vulcan Civil Defence Unit for the sum of $50 per month.

A ratepayer present at the meeting urged the town to post a reward for the apprehension of the person responsible for the recent poisoning of dogs. Council took no action on this matter but gave assurance that town police and RCMP were doing everything possible to solve the case.

The installation of lights at the highway entrance was approved, with the town agreeing to pay power costs of $4 per light per month.

Following complaints about garbage blowing across farmers' fields, council authorized the fencing-in of the nuisance grounds.

Dealer Awards Given At Meet

Beckner's Service of Milo and Richardson & Gould Garage of Vulcan were both honored at a Texaco dealers' meeting at Lethbridge on May 17.

The annual meeting of South Alberta Texaco dealers was also attended by local representative Alex Grant, dealer Ray Onstad of the Corner Store & Service Station and George and Lawrence Richardson of the Vulcan garage.

For 20 years of dealership tie-in with Texaco C. L. Beckner received a gold watch while an engraved silver tray went to Bill Richardson for 15 years of handling Texaco products.

Presenting the awards was K. Stephenson of Calgary, division manager for the oil company.

EARLY LABOR TROUBLES

Introduction of mechanized looms caused the displaced weavers to riot in Holland in 1620.

Cake Raffle Aids Jr. Red Cross

The pupils of Room 51 of the Hazel Cameron Elementary School conducted a raffle of two cakes in order to raise money for their branch of the Junior Red Cross Society. The proceeds were $11.30.

Mrs. H. Klippert donated an angel food cake which was won by Mrs. Donna Anderson, with ticket No. 71. The girls of the class made another cake which was won by Jerry Anderson, with ticket No. 131. Principal Don Green made the two draws during the morning recess Friday.

Will Receive B.Sc. Degree

Sheila Kandt, daughter of Mr. and Mrs. Bert Kandt, Box 682, Vulcan, Alberta, will receive a Bachelor of Science degree in elementary teacher education during the 25th annual commencement exercises to be held June 6 at La Sierra College, Riverside, Calif.

SHEILA KANDT

Miss Kandt, who plans to become a teacher, is one of 105 students who are scheduled to receive degrees from La Sierra College, a four-year liberal arts school with an enrollment of 1,500.

She graduated from Canadian Union College Academy in 1961 and has attended La Sierra College for the past four years.

Born in Calgary, Miss Kandt received her schooling at Wanham, Bassano, Vulcan and Lacombe before enrolling at La Sierra College. Her parents will attend the graduation ceremonies.

Scholarship Fund Started

A fund to provide for the awarding of two scholarships each year, in the amount of $50 each, has been set up by the Students Union of County Central High School, Vulcan. The awards will be presented at graduation each year, one to the boy and one to the girl who obtained the highest average of marks in six Grade 12 subjects taken in one year.

The six may be from the approved list of Grade 12 subjects and each subject must carry a credit of five credits. If a student has taken in one year more than six approved Grade 12 subjects, then the six highest marks will be averaged. Supplementals will not count; the average will be taken on final marks in the June examinations.

Purpose of the awards is to assist in further study at some higher school of learning and the scholarship administrators will be the Students Union chairman, the school principal, the school superintendent and the school committee chairman.

Initial sum in setting up the scholarship fund is $1,000, from the funds of the CCHS Students Union, and the Union will add $300 per year to the original sum until such time as the interest derived from investing the fund will carry the yearly scholarships.

The County School Committee, at its meeting this month, agreed to co-operate with the Students Unin in administering the scholarship fund and the $1,000 has been invested in a Treasury Branch six-year term certificate, paying 5¼% interest annually.

IGA BARBECUE TIME with IGA TABLERITE

PRICES EFFECTIVE:— Thursday, Friday and Saturday.

DELIVERIES:— 10:30 a.m. and 3:30 p.m.

We Reserve the Rght To Limit Quantities.

PHONE 485-2302.

Tea Bags
Clan or IGA 100's ..... .89

Instant Potatoes
Shirriff 18 oz. ..... .79

Buns
McGavins Cinnamon Raisin, 8's ..... .33

EVERY POUND OF TABLERITE MEAT IS A POUND OF EATING PLEASURE

Sirloin Steak

AND ROUND STEAK. TableRite Red Brand. Barbecue favorites. Lb.—

.79

PORTERHOUSE STEAK AND CLUB. The King of Steaks. Lb. ..... .89

PRIME RIB ROAST OR RUMP TableRite Red Brand. Best trimmed the TableRite way. Lb. ..... .69

COTTAGE ROLLS Burns Shamrock. Fully cooked, guaranteed lean. Lb. ..... .69

JUNIOR BOLOGNA Swifts Premium. Ideal picnic, party size. 2-lb. avg. Each ..... .69

LUNCH MEAT SPREADS TableRite. 4 varieties. 8-oz. chub ..... .29

BEEF SAUSAGE At ..... 3/$1

SLICED BACON Royal Guest. Rindless side slices. Lb. ..... .69

GROUND BEEF TableRite. Ideal for the patio parties. Selling at ..... 2½ lbs. $1

FRYERS Selling at lb. ..... .39

Cream Corn
I.G.A. Fancy, 15 oz.—
6 for .99

Lard
Maple Leaf—
2 for .41

Flour
Top Valu, 25's—
1.79

Honey
AltaSweet Golden, 48 oz.—
1.09

Pears
Flemish Beauty, 15 oz.—
2 for .43

Beans
IGA Cut Green, 15 oz.—
2 for .45

Peas
IGA Fancy Asst., 15 oz.—
5 for .99

Peanut Butter

I.G.A., 16-oz.—

.45

PINEAPPLE Libby Crushed, 20 oz. 3/.99

AYLMER CATSUP and E. D. Smith's. 11 oz. 4/.98

KING SIZE FAB 40c Off 1.19

IGA FROZEN FOODS

Orange Juice

Horsey, 6 oz.—

4 tins .99

MEAT PIES York, Pork, Turkey, Chic., Beef, Steak & Kidney, 8 oz. 4/.99

GREEN BEANS York Fancy Cut, 10 oz. 2/.45

PEAS & CARROTS Fraser Vale, 2-lb. pkg. ..... .39

RASPBERRIES Fraser Vale, 15 oz. 2/.79

APPLES Fraser Vale, 2-lb. pkg. ..... .45

ZEE TOWELS Big Roll ..... .39

CUTRITE REFILLS Wax Paper, 100 ft. 2/.57

CUE TOOTHPASTE Regular ..... .39

IGA DAIRY PRODUCTS

VELVEETA CHEESE Kraft, 16 oz. ..... .69

CHEESE SLICES Top Valu, 8 oz. 3/.99

CHEESE MILD Kraft Cracker Barrel, 16 oz. ..... .71

CHEESE MEDIUM Kraft Cracker Barrel, 16 oz. ..... .83

MODESS PLUS 12's 2/.89

HAIR SPRAY Breck. Regular 10-oz. size 1.29

BRYLCREAM Large ..... .59

Pineapple Juice

Libby, 48 oz.—

2 For- .79

Fruit Cocktail
Libby, 15 oz.—
4 FOR .99

Jelly Powders
Nabob Assort., 3 oz.—
10 FOR .99

Margarine
Mom's Colored—
3 LBS .89

Toilet Tissue
Zee, assorted 4's—
8 FOR .89

Cheese Whiz
Kraft, 16 oz. ..... .69

Lunch Meats
Burns Spork, 12 oz.—
2 FOR .89

AYLMER SOUP Tomato, Vegetable, 15-oz. tins 4/.49

BRENTWOOD PEACHES St., 15 oz. 4/.95

SKIPPY DOG FOOD 15 oz. 10/.99

INSTANT MILK POWDER Top Valu. 3-lb. pkg. 1.09

SUN RAYSED RAISINS Lb. ..... .29

PACKY PITTED DATES 2-lb. pkg. ..... .55

ASSORTED COOKIES Selling at 3/.99

BREAD & BUTTER PICKLES Rose Brand, 24 oz. ..... .49

FANCY WAX BEANS 15-oz. tins 2/.45

COLORED SCOTTIES White, Yellow, Pink 3/.79

IGA TABLEFRESH PRODUCE FOR YOUR EATING PLEASURE

ORANGES Choice, 113's . . . 3 DOZ 1.00

BANANAS Only . . . . . 6 LBS 1.00

WINESAP APPLES Cee Vu-Pak. Case 2.09

VINE RIPENED TOMATOES Lb. ..... .39

CANTALOUPE Fresh, tasty ..... 5 FOR 1.00

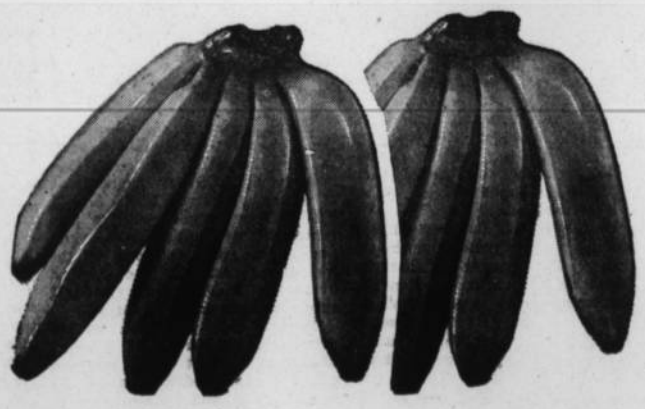

DIETRICH DENTAL PLATE LABORATORY
304, 5th St. S., Lethbridge
Above National Dept. Store
Phone 327-7244
Dental Plates repaired the same day as received.
Walter Dietrich
Registered Dental Mechanic

District News

VULCAN WEST

Mr. and Mrs. Wilbur Greer of Spokane, Wash., and Mrs. Elsie Burns of Boise, Idaho, were visitors at the Dale Campbell home on Monday and Tuesday. They were dinner guests on Tuesday, as were Mr. and Mrs. Forrest Basset and Mr. and Mrs. Vern Basset all from Claresholm. In the afternoon Mrs. Grace Campbell from Edmonton and Mrs. George Eamor of Aldersyde called at the D. Campbell home.

Brian Smith won first in Discus on Saturday at the track meet at High River.

Carl Pickard of St. John, New Brunswick visited at the home of his son-in-law and daughter, Mr. and Mrs. Merle Smith and family for a couple of days. Mrs. Smith and son Brian took Mr. Pickard to Calgary on Thursday where he stayed overnight to catch the plane for home on Friday.

Mr. and Mrs. Floyd Olson of Brant spent Tuesday with Mr. and Mrs. H. Foster.

Mr. and Mrs. Clarence Brown were Calgary visitors last Thursday.

Ronnie and Shirley Sandberg and Gordon Goldhawk attended the Little Britches Rodeo at High River Monday.

Mr. and Mrs. Steve Horeth and daughter, Brygete of Medicine Hat spent the long weekend with Mrs. Anna Nolte. Sunday dinner guests were Mr. and Mrs. Horeth and Brygete, and Mrs. Madeleine Herron of Calgary and Mr. and Mrs. Eddie Nolte and family and Mr. and Mrs. Mel Jordon and boys.

Mr. and Mrs. Mel Jordon and boys motored to Calgary on Monday taking Mrs. Herron home.

Howard Foster was chosen shut-in of the day, Friday and was a recipient of a lovely bouquet of flowers, complements of Trellis Florist and CFAC Calgary.

Mr. and Mrs. George Sandberg spent the long weekend in Calgary at the Larry Kreutz home. On Sunday they accompanied Mr. and Mrs. Larry Kruetz and girls to Wetaskiwin and visited with Mr. and Mrs. Ed Kreutz.

Mr. and Mrs. Norman Whitehead and family were dinner guests on Sunday at the home of Mr. and Mrs. Lawrence Whitehead at High River.

Robina Hutton took Mrs. Lillian Williams to Nanton Tuesday morning to catch the bus to return to her home in Trail, B.C. after spending several days visiting relatives here.

District visitors attending the Little Britches Rodeo at High River on Monday were Mrs. Marion Fisher and family, Mr. and Mrs. Leon Nobert and family, Mr. and Mrs. Clarence Brown and David, Mr. and Mrs. Bill Hilz and family, Mr. and Mrs. George Dingwall and family and Miss Rea Dingwall.

Jim Hutton of Calgary was a weekend visitors at the home of his brother and sister-in-law, Bob and Nellie Hutton and girls.

Glenn Fisher of Calgary is helping his brother Keith to put in the crop.

Robena Hutton visited on Sunday at the Bob Hutton home.

Mr. and Mrs. Bruce White and Carrol, and Mr. and Mrs. Bob Hutton and girls attended the Indoor Rodeo at Stavely last Friday.

ARMADA

Mr. and Mrs. George Stokes and Chuck were business visitors to Lethbridge on Monday.

Stan, Gary and Delores Marks attended the Race Meet at Taber on Saturday.

Mr. and Mrs. Charles Stokes of Calgary were weekend visitors in the district.

Congratulations to Mr. and Mrs. Harvey Boyd on the birth of a son on May 23rd in the General Hospital in Calgary. They named their baby James Shane.

Mr. and Mrs. M. Henrickson and Mrs. Nancy Collier and Mrs. Dorothy Hendrickson attended the Race Meet in Taber on Saturday.

Mr. and Mrs. Gordon Lucas and family were Saturday visitors to Calgary.

Mrs. Dorreen Sparkes and children were weekend visitors to Calgary. Mr. and Mrs. Bill Marks and Mrs. Diane Marks and Bill Sparkes were also visitors to Calgary for a few days.

Mr. and Mrs. Leonard Marks and family attended the Race Meet in Taber on Saturday.

Chuck Stokes was a Calgary visitor last week.

Congratulations to Mr. and Mrs. Allan Chambers on the birth of a son, Kelly Robert, in the Vulcan Hospital on May 18, a brother for Bradley.

Mr. and Mrs. Ed Ludvigson and family of Calgary were weekend visitors at the home of Mr. and Mrs. Arnold Boe.

Mrs. Annie Marks of Calgary was a weekend visitor at the Jack and Art Marks homes.

Stan Hendrickson accompanied by Mrs. Dorothy Henrickson and Mrs. Nancy Collier were visitors to Banff on Sunday and Monday.

Mr. and Mrs. Glen Root attended the Race Meet in Taber on Saturday.

Mr. and Mrs. George Roberts and girls of Arrowwood were Sunday visitors at the home of Mr. and Mrs. George Stokes.

BERRYWATER

Donald Smith, Russell Smith and Stan Wickstrom were Lethbridge business visitors Friday.

Mrs. Nora Sheepy and family of Calgary were weekend visitors at the home of her father, L. Richardson. En route home she was accompanied by Lynn Richardson.

Mrs. Stan Wickstrom and Cheryl and Mrs. Jack Deans were business visitors to Lethbridge on Saturday.

Mr. and Mrs. W. Sharp were Shepherd visitors Monday where they attended the drag races.

Mr. and Mrs. Joe Hourie and family of Calgary were visitors at the Victor Deal home over the weekend.

Mrs. Russell Smith, Mrs. Donald Smith and Mrs. Doug Smith were Lethbridge business visitors on Monday.

Mr. and Mrs. Bob Gerding visited the latter's parents, Mr. and Mrs. W. Lees at Consort, Alberta last week.

Rev. IRA E. McBRIDE

Rev. Ira E. McBride, for many years a missionary under assignment by the Division of World Mission of The Evangelical United Brethren Church to northern Nigeria, will speak at the Vulcan EUB Church, Friday, May 28, at 8:00 p.m.

Dr. McBride has been a missionary in Africa since 1923. During his most recent term of service he held the position of Field Representative and has also served as Educational Secretary and co-chairman of the District Church Council.

In Northern Nigeria the Evangelical United Brethren Church is associated with the Sudan United Mission. The mission program includes 11 organized congregations, 53 other "preaching places" and 975 baptised members. There are 11 primary schools, a co-operative secondary school and a hospital. Ten thousand patients each year are served by the hospital. In addition, 1,500 patients are served annually in seven dispensaries.

MOSSLEIGH

Get well wishes are extended to Mrs. Ruth Hohn who underwent surgery in Calgary and to Verna Samaroden who is a patient in the Vulcan Hospital. Other hospital patients last week were Mrs. Olive Leslie and Darrel Piehl.

Mr. and Mrs. Alvin Bain and boys were Sunday guests of Mr. and Mrs. Roy Leslie.

Mr. and Mrs. Lloyd Brown, Brenda and Loreen Piehl were Okotoks visitors on Sunday at the home of Mrs. Jennie Irving.

A very welcome rain was received over the weekend.

Mrs. Eva Elliott and Yvonne were guests of Mr. and Mrs. Gary Crossman of Invermere, B.C.

Mrs. Marie Jolly returned home from Creston after spending a week with her folks.

One good thing about silence is that it can't be repeated.

BOY SCOUT
BOTTLE & BATTERY DRIVE
Vulcan — Saturday, June 5th
All parents and other interested adults are asked to assist in this collection. Light delivery trucks needed. Please phone Joe Main, 485-2727 or 485-2561.

SEE OUR SELECTION OF
FISHING TACKLE & SUNDRIES
BEFORE MAKING ANY DECISION
SPECIAL OF THE WEEK—
20% OFF
On Balance of Bedding Plants
SUNSET STORE
DAKIN HARDWARE
(Formerly Vulcan Hardware)
Save More at Your Sunset Store
PHONE 485-2416 —Buy Quality

WALLY'S Auction Service
WALLY FRANKS
and Associates
Lic. 239 Phone 485-2470
— VULCAN —

HORSE SALE
AT THE
Foothills Livestock Pool
WORK HORSES — STOCK & PLEASURE HORSES
KIDDIES' PONIES

FRIDAY, JUNE 4th, 1965
— AT 11:00 P.M. —
We charge no Entry Fee, but a $10.00 Pass-out Fee will be levied against any horse not sold or "bought in."
Horses will be numbered as they enter our building and will be sold in that order, with absolutely no exception.
Every Horse — broke to lead — must sell with a halter . . . even if sold for fox meat.
FOOTHILLS LIVESTOCK POOL LTD.
— AUCTIONEERS —
BOB LAUSEN — License No. 365 — Phone 2005, Strathmore
GERRY GOING — License No. 298 — Phone 710, Black Diamond
List Your Farm Sales With Us Now.
Weekly Sales Every Friday and Saturday.

Auction Sales

— AUCTIONEERS —
BOB LAUSEN GERRY GOING

— LAST WEEK'S MARKET REPORT —

THE BEEF MARKET—
The market is active and good on all classes of cattle. Some reporters would like you to believe that all good steers will fetch $25 or better. Don't be mislead for every steer that sells at $25 there are 500 or more that sell for $23. We will never understand why some people can't or won't lay their cards on the table.
Choice Butcher Steers $24 to $25; Good to Low Choice Butcher Steers $22 to $24; Good to Low Choice Butcher Heifers $19 to $21 with strictly choice and freight weight up to $22.50; Good Cows $13.50 to $15.50; Common to Medium, $11 to $13; Good fed Heifer Calves 600-700 at $18.50 to $21; Good Stocker and Feeder Steers, $20 to $22.50; Good Stocker and Feeder Heifers, $15 to $17.50; Good Stock Steer Calves, $21 to $24; Good Stock Heifer Calves, $16 to $19; Good Stock Cows with Calves at $140 to $210.

OPEN MONDAY EVENINGS UNTIL 11:00 P.M.— Please Bring your Cattle on Monday — It will pay.

THE PIG MARKET—
The increase in the price of pork has reflected on our market with all kinds of pigs selling higher: Piglets, $5 to $8; Good Weaner Pigs, $9 to $12; Good Feeder Pigs, $13 to $27; Piggy Sows at $40 to $80; Boars at $15 to $45; Baby Calves, $15 to $40; Milk Cows, $125 to $190.

SATURDAY, MAY 29th, AT 1:30 p.m.— Regular Pig, Sheep, Horse and Milk Cow Sale. Market Your Butcher Hogs Through the Foothills Livestock Pool Ltd.

TUESDAY, JUNE 1st, at 10:00 a.m.— Regular Beef, Feeder and Calf Sale.

REMEMBER THE BULL SALE
MONDAY, MAY 31st
— ALL BREEDS ON OFFER —

— IMPORTANT NOTICE —
DUE TO THE LATE SPRING AND SO MANY PEOPLE ON THE LAND, WE ARE POSTPONING OUR HORSE SALE TO JUNE 4th.

FOOTHILLS LIVESTOCK POOL LTD.
PHONE 652-3022 HIGH RIVER
We Also Offer You Complete Auction Service and Sale Management for All Farm and Specialized Types of Sales.
Merv. Edey— 652-7158 Norm Edey— 652-7140
Bob Lausen— 2005, Strathmore

THESE MOORE PRODUCTS . . .

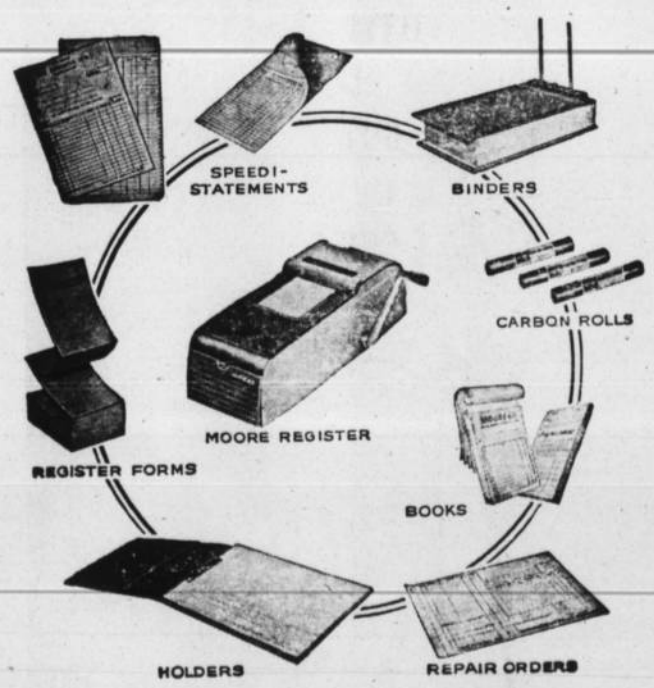

Available At
The Vulcan Advocate

MYRON CHRISTENSEN — STRATHMORE
Auction Sale
Having received instructions from Myron Christensen of Strathmore who has sold his farm, we will sell the following Equipment and Livestock at the Russell Christensen farm (W½-10-23-25-W4) located 6 miles South, 1 mile West and ½ mile South of Strathmore; or 8 miles Due North of the Carseland bridge.
WEDNESDAY, JUNE 2nd, 1965
— Sale Time 10:00 a.m. —
LUNCH SERVED AT A NOMINAL FEE

— LIVESTOCK —
40 Head Angus Crossbred Cows with calves at foot; 10 Head 2-year-old Crossbred Angus Heifers; 2 Angus Bulls — all in good shape and well wintered.

— MACHINERY —
1956 3-Ton I.H.C. Truck, good rubber, Renn hoist, stock racks, good shape; Minneapolis U Special Gas Tractor, live p.t.o., built-in hydraulics, god rubber; 14-Ft. I.H.C. Deep Tillage Cultivator; 1962 I.H.C. No. 46 Baler, p.t.o., automatic stooker; 35-Ft. Melroe Flexitooth Harrows and Drawbar, new last year; 14-Inch Case p.t.o. Hammermill; M.H. 3-Bottom Plow; Weed Sprayer, 33 ft., 200-gal. tank; Skyline Front End Loader for Ford or Ferguson Tractor; Crowfoot Packers; 10-Ft. Co-op Plower; 3 10-Ft. Steel Water Troughs with built-in hog waterers; Tumble Bug; 3 Cast Iron Tank Heaters; 20-Ft. 4-Inch Grain Auger, electric motor; 2 I.H.C. Pump Engines; General Electric Welder; Platform Scale, weighs 3000 lbs.; 16-Ft. Robin Truck Auger; 1 Unit Surge Milker, complete; Model 3S I.H.C. Cream Separator, electric.

— MISCELLANEOUS —
10-Gals. Aluminum Paint; Plastic Cement; Pipe Vise; Blacksmith Vise; Block and Tackle; Bolt Rack; 80-Ft. 3" Well Casing; Large Quantity of Other Pipe; Cream Cans; Post Drills; Furnace-man Stoker; Oat Hauler; Robin Oat Sifter; Barbed Wire; Page Wire; Log Chains; Bolts; Great Quantities of Welding Material and Scrap Iron; Quantities of Lumber.

— HOUSEHOLD GOODS —
Washing Machine; Westinghouse Fridge; Beds; Dressers; Chesterfield Suite; Mattresses.

ALSO SELLING FROM FRED SEITZ OF STRATHMORE WHO HAS SOLD HIS FARM:—
1960 Chev ½-Ton Truck, stock racks, good rubber, good condition; Massey-Ferguson No. 50 Gas Tractor, 3-point hitch, live p.t.o., 1500 hours; Ferguson 35 Gas Tractor, 3-point hitch, 3400 hours; John Deere T14 Baler, p.t.o.; 7-Ft. Ferguson Dyna-Balance Mower, 3-point hitch; 8-Ft. John Deere Side Delivery Rake, 3-point hitch, p.t.o.; 20-Ft. Flat Deck John Deere Wagon with 6-ply tires; 19-Ft. Flat Deck I.H.C. Wagon on rubber; 12-Ft. Dump Rake; P.T.O. Feed Wagon, on rubber, 140-Bus. Hopper; Tumble Bug, 3-point hitch; John Deere Manure Spreader, on rubber; Massey-Harris 20-Run Drill with packers; 6 Sections Diamond Harrows with draw bar; 24-Ft. Versatile Grain Auger, Briggs & Stratton motor; 24-Ft. Snowco Bale Elevator; 2-Bottom Plow, 3-point hitch; 12-Ft. Single Disc; Tractor-type Fertilizer Spreader, cyclone type; Portable Air Compressor; 300 Ft. 2" Plastic Hose; Monarch 2" Water Pump; 4 Wik Cattle Rubs; Tractor Chains; Baler Twine; Steel Water Troughs; Wooden Land Float; Page Wire; Large Quantity of Plywood, Lumber and Poles; 45 Gals. Asphalt Shingle Preservative; 2½-h.p. Briggs & Stratton Engine; 14-Ft. Salt Shelter; Tools and Miscellaneous Items too numerou to mention.

FOOTHILLS LIVESTOCK POOL LTD.
Phone 652-3022 High River
Beef and Feeder Sales Every Tuesday
Pig and Dairy Sales Every Saturday

Royal Canadian Legion
Play-At-Home BINGO

$350.00 Blackout

Numbers drawn to date—

B-11 — I-23 — N-31 — G-46 — O-73 — G-52
I-18 — B-4 — G-50 — B-14 — O-75 —O-61
G-51 — N-36 — I-28 — I-21 — G-48 — G-55
G-47 — N-40 — O-70 — I-29 — G-59 — O-74
B-7 — O-66 — N-33 — B-10 — B-1 — N-45
B-15 — O-71 — I-17 — B-6 — B-3 — I-26 — B-9
N-44 — O-68 — I-30 — O-69 — O-65 — I-24
G-49 — G-60 — I-20 — G-58 — N-38 — O-62
B-2 — G-53

Additional numbers will be drawn and added each week.

Bingo cards available at Vulcan Royal Canadian Legion and at Montie's Barber Shop.

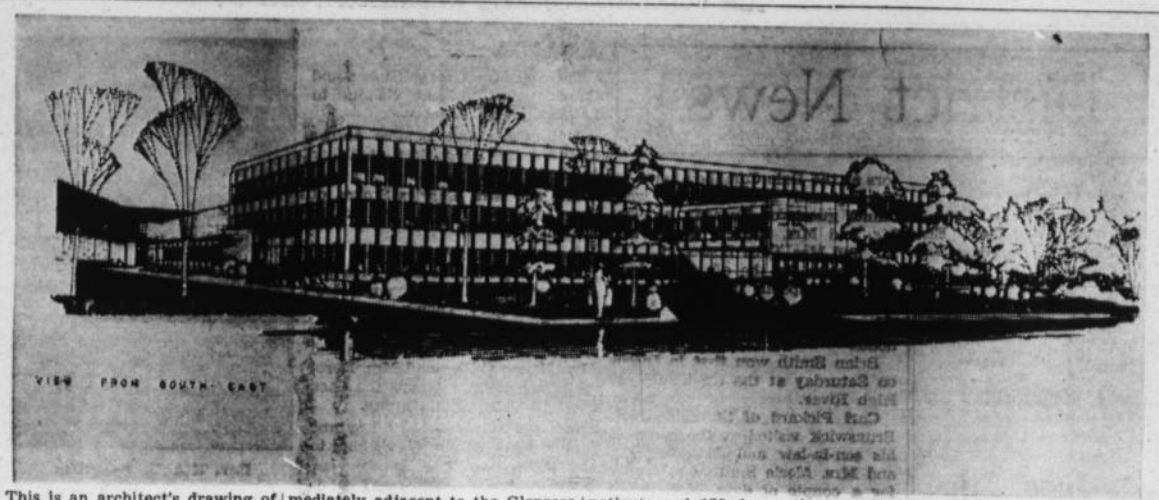

This is an architect's drawing of the new Multiple Handicapped Children's Centre, on which construction has begun on a site immediately adjacent to the Glenrose Provincial General Hospital in Edmonton. The $3,130,000 Centre will provide accommodation for 100 in-patients and 120 day patients and will also accommodate the Provincial Guidance Clinic and the Cerebral Palsy Clinic. The new building will be in the form of a hollow square, to provide an outdoor recreation area with complete privacy.

SUNSHINE Service Station
MOSSLEIGH

Hardware
Electrical Appliances & Service
CASE MACHINERY
Noble Blades — Graham Plows
Phone R306 — Arrowwood

ADVOCATE CLASSIFIEDS BRING SPEEDY RESULTS

MOUNT ROYAL JUNIOR COLLEGE
CALGARY, ALBERTA

SUMMER SESSION
JULY 6th — AUGUST 13th

COMPLETE COURSES COVERED

All Grade 10, 11 and 12 Matriculation Subjects
(1 or 2 Subjects may be taken)
Departmental Examinations Written in Mid-August
Board and Room Available in College Residence

MAIL THIS COUPON FOR FULL INFORMATION TO:
CO-ORDINATOR OF SUMMER SCHOOL
MOUNT ROYAL COLLEGE, CALGARY
Please send Prospectus containing full information on Mount Royal College Summer Session.

NAME .....

ADDRESS .....

— OR PHONE 266-4611 —

The average farm value of the wheat crop is nearly five times the $210 million it was in the 'thirties.

First newsreel showed arrival of delegates to a French national photographers convention in 1895.

IF YOU ARE WANTING

FEEDER CATTLE

for Grass or Feed Lots
— Phone —
High River 652-2677

Bonded — Licensed

Gerry Mooney
HIGH RIVER

Carmangay

The recent science fair held in the Carmangay School auditorium on May 11, was very successful. It was rewarding for the students and teachers and provided much for the interest of the many people who attended the fair. Over 100 projects were on display which represented nearly 100% participation by the students of the school. Twenty of these projects went to Vulcan for further display in the county-wide science fair held on Friday, May 14 in the high school.

Miss Grace Mary Seebeck and Miss Dianna Bruns of Pincher Creek motored recently to Northern Alberta points on a 10 day vacation.

Last Monday visitors to Calgary were Miss Seebeck, Miss Bruns and Mrs. Milo Seebeck. They stopped to visit I. Workman a patient in the Colonel Belcher Hospital. Mr. Workman is a brother to Mrs. Seebeck.

Mrs. Rena Burns accompanied by Mrs. Margaret Hubka recently attended a program put on by the Pentecostal Choir of Calgary in the United Church in Claresholm.

Featured as one of the soloists is Miss Carol Burns of Calgary a granddaughter of Mrs. Burns.

Get well wishes go to Mrs. Syd Thompson and Mrs. Lenora Baldwin who were hospital patients last week.

Mrs. Rosella Hubka returned by bus from Elk Point after attending the funeral of her mother. She was accompanied by her sister Mrs. Demers of Kamloops as far as Edmonton.

Mr. and Mrs. Barry Miller were guests for a few days last week at the home of her parents, Mr. and Mrs. D. Clark.

Mr. and Mrs. Lloyd Annable and Derrick visited at the McGinnis home last weekend.

Miss Donna Mullan of Calgary is visiting at the home of her uncle and aunt, Mr. and Mrs. L. Bach this week.

Visiting at the home of Mrs. Margaret Laurin is her son Able Seaman Bill Doyle from HMCS Mackenzie. He is stationed at Victoria. Bill recently returned from a tour of the Far East.

Mrs. Harold Lehto returned this week from a 10 day holiday at Rexburg, Idaho with her son and daughter-in-law, Mr. and Mrs. Gene Lehto.

HOME & SCHOOL ASSOCIATION

The Carmangay Home and School Association met on May 20. President Margaret McLeod called the meeting to order with Lydia Anderson as secretary.

Mr. Brinton, principal, reported that the Track Meet will be held on May 28, starting at 10 o'clock with a pot luck dinner being held at noon. Weather permitting, dinner will be outside on the school grounds. Crests, ribbons and treats will be ordered for this coming event. The Grade nine closing exercises will be held on June 4, with the Home and School Association in charge of the banquet. Margaret McLeod, Eleanor Ross and Vivian McFarland are in charge of the arrangements.

President M. McLeod thanked the teachers for the wonderful science fair which was held recently. Next meeting will be on June 17.

Program for the evening was put on by the entire Grade 7 and 8 drama class under the direction of their teacher Mrs. Alice Knight.

Mr. Brinton was master of ceremonies and introduced the three plays entitled "Mr. Higginbottom's Catastrophe", the scene was the Village Green facing "Ye Olde Inn". Next play was "Stand and Deliver". Third play was entitled "Luggage in Advance". This was set in a Central European town.

Mrs. Eleanor Ross thanked Mrs. Knight and her entire class for putting on this drama night for the public to see and hear.

CUB PACK

The Carmangay Cub Pack has been moving along well with a wind-up being planned for June.

Brian Greene, Randal Ross, Randy Lyckman and Douglas Fraser have all earned their First Star. Several other boys have only one or two tests to go before being presented with theirs.

Craig Kirshner a new chum was invested this week. His parents were on hand to observe the ceremony. A total of 18 proficiency badges have been earned to date.

Recently Dr. R. Hwozdecki purchased a new Canadian Flag for the Pack. A Flag Presentation Ceremony was held at which Mrs. Hwozdecki, on behalf of the doctor, presented the flag to "Akela", Mrs. Josephine Minty, who with the aid of Sixer Kelly Greene, accepted the Flag on behalf of the Pack and placed it in the stand. Then for the first time the Pack saluted its own Canadian Flag.

An Easter Party was enjoyed by all clubs last month. This month the boys entertained their mother's with a Tea and Program. Three skits were presented: The Jolly Green Thumb, a spring time story; The Legend of Sleepy Hollow, and The Legend of Rip Van Winkle. All were performed in pantomime.

Cub instructor Rod Minty did the reading for one and "Raksha", Mrs. E. Ross did the reading for the other.

All Sixers and Seconds played a tune, Working On The Railroad, on their Kazoos which they made from spools. This was very much enjoyed by all. The Cubs had their crafts on display at the tea which was most interesting.

As our Cub Pack year draws to a close the boys are learing something special for their part in the rally.

There are only two more meetings left before the Lake McGregor District Cub Rally which will be held at Little Bow Park on Sunday, June 6 from 1:45 to 7:00 p.m.

The closing outing will be held on June 9 at the Albert Ross farm east of town.

A special meeting for all boys who plan to attend camp will be held on Saturday, June 26 at 2 p.m. at Akela's house. Cub Camp this year will be from July 7-11 at Camp Impeesa.

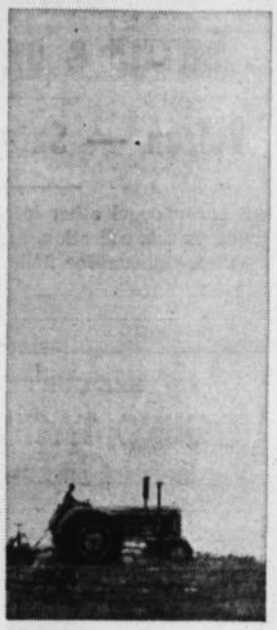

When you're a farmer and your own boss, you should meet

Norm Bucholtz
Phone 485-2060
Vulcan, Alta.

your Imperial Esso agent... who helps you get more for what you do because he's part of something bigger... Imperial Oil

Esso

We wish to announce, as a dealer for

Massey Ferguson at Carmangay

THAT WE HAVE A

$30,000 STOCK OF PARTS

AND A GOOD SELECTION OF MASSEY FERGUSON MACHINERY AND GOOD USED EQUIPMENT

WE ARE PRIVILEGED TO SERVE ALL FARMERS IN THE VULCAN, CHAMPION, BARONS AND ENCHANT COMMUNITIES TO THE BEST OF OUR ABILITY.

HUBKA SALES & SERVICE
CARMANGAY Phone 643-3661

PAINTING

- ALL TYPES OF DECORATING
- INTERIOR-EXTERIOR SPRAY PAINTING
- FULLY QUALIFIED WORKMANSHIP
- ALL WORK GUARANTEED
- TOWN & COUNTRY ENQUIRIES WELCOME

— ESTIMATES FREE ON REQUEST —

Chapman & McBean, Decorators
WRITE BOX 9, VULCAN ADVOCATE

The welfare of every Albertan is essential to the welfare of the Province

Alberta's greatest resource is her people. From every walk of life . . . at every age, Alberta's Department of Public Welfare ensures all deserving people in need, receive a helping hand.

Through this department children who are wards of the province receive proper care and attention.

Through financial assistance and Social Allowance programs financial aid is available to those who through misfortune, physical or mental handicap are unable to assist themselves. Allowances are also made available to blind persons, disabled persons, for Old Age assistance and rehabilitation purposes. In every case the individual rights of the recipient are acknowledged.

The Department has made available Senior Citizens Lodges for the care of our elder citizens. These homes have been turned over to municipal foundations for local ownership and administration.

Hostels for single transient men in need are located in Edmonton, Calgary and the Welfare Centers at Gunn and Youngstown.

Recognizing that people are our richest resource, Alberta looks after her own, from tiny tot to senior citizen.

PROVINCE OF ALBERTA
Department of Public Welfare
Hon. L. C. Halmrast, Minister D. W. Rogers, Deputy Minister

— ANNOUNCEMENT —

Due to no suitable space being available to practise my profession in Vulcan, I find it necessary to suspend my practice and kindly request my patients to visit the Calgary office:

513 8th Ave. S.W. (Across from Eaton's)
Parking available in Eaton's Car-park

No appointment is necessary for Vulcan and district patients.

Dr. F. NATAROS
OPTOMETRIST

The two-year countdown for Expo 67 was started recently when Trade Minister Mitchell Sharp lit a torch on the steps of the Parliament Buildings. Cadets from College Militaire Royal in St. Jean, Quebec, and from Royal Military College in Kingston, carried the torch for Expo 130 miles to the site in Montreal. It was received by Expo's Deputy Commissioner General Robert Shaw who lit the flame which will burn till the starting date, April 28, 1967.

KIRKCALDY

Mr. and Mrs. Bill Thompson and family of Calgary spent the holiday weekend with Mr. and Mrs. Bob Cutler.

Mrs. Elva Carnegie and Mrs. Bert Maisey were Lethbridge visitors on Monday of last week.

Mrs. E. Akitt of Carmangay visited at the home of her daughter, Mrs. Glen Greene and family last weekend, and attended the Kirkcaldy WI Mother's Day Meeting on May 17.

Mrs. E. McFadden and Mrs. Roland of High River were guests of their daughter and granddaughter, Mrs. Stan Comstock at the Mothers' Day WI meeting.

Miss Marilyn Greene, a nurse-in-training in Lethbridge visited her parents, Mr. and Mrs. Glen Greene recently.

Mr. and Mrs. Bill Murray and family were holiday visitors with friends at Olds, Alta. over the weekend.

W.I. MEETING

The Kirkcaldy Women's Institute met on Monday, May 17 with 15 members and nine visitors present in the Kirkcaldy Hall. Roll call was answered by each member introducing their mother or a friend, and presenting her with a sachet gift.

The meeting opened in form with Mrs. Harry Roebuck presiding. After a short business meeting a program convened by Mrs. Calvin Hollister and Mrs. Howard Spaeth was enjoyed by all. Miss Nettie Ware favored the meeting with two recitations. Numerous prizes were given to mothers and grandmothers, and a contest proved very amusing. Mrs. Howard Spaeth read a poem "Our Mother" to conclude the program.

A tasty lunch was served by the lunch committee to conclude the afternoon.

Courage doesn't consist in feeling nor fear, but in conquering fear.

Alberta Crop Insurance Corporation
AGENT: C. E. FULTON
(Next to Vulcan Bakery)
Office: 485-2542 House: 485-2517

GAREAU'S IRON WORKS
VULCAN— Phone 485-2170
BARONS— Phone 108
GENERAL BLACKSMITHING
WELDING & REPAIRS
GAREAU TILLOVATORS
PORTABLE WELDING
New Shovels to fit all makes of cultivators

A peeled post has just been given a pencil smooth point on the rotary post sharpener at Peerless Wood Preservers Plant. Frank Simon is the operator. Rotary sharpened posts are superior, for unlike the old square methods which often took off more from one side than the other, they are mechanically fed into the sharpener and accurately centred for true easier driving.

Peerless Wood Preservers Ltd.
Phone 652-7112 Right on the 4-lane Highway — Cayley High River

Advocate classifieds get results!

WANTED
OFFICE SPACE
in which to practice Optometry.
Required Tuesday afternoons only. See—
DR. F. NATAROS
513 Eighth Ave S.W.
or phone Calgary 269-4747

District News

From Our Correspondents

DINTON

Get well wishes are extended to Mrs. Harry Meadows now home after a few days in the High River Hospital.

Miss Carol Willoughby of Red Deer spent a few days at home and while here attended a WI meeting.

Mr. and Mrs. Carl Litchfield have their grandson, Tim Young of Edmonton visiting them.

Ted Johnston is working at Brooks, Alta.

Mrs. Victor Willoughby and two children visited a few days with her parents Mr. and Mrs. Rod Johnston.

Mrs. Milt Brunskill has her mother, Mrs. Osborne visiting with her.

Mr. and Mrs. Wm. Groeneveld, Mr. and Mrs. F. Groeneveld, Sr., were visitors at Red Deer.

Mr. and Mrs. Wm. Dawson are building a new home.

Any juniors interested in going to FUA Gold Eye Camp, July 25th to July 31st, please contact John Gillanders or Alvin Montgomery.

Wind last week upset a few windmills, fences and older buildings. Snow was most welcome after so much dust.

A Community Shower will be held at Dinton Hall Saturday Evening, June 12 for Miss Judy Gillanders.

History books can be obtained from Mrs. S. Meadows, Mrs. H. McWilliam, Mrs. Sadie Laycraft, and Hub Store, Blackie.

In the hospital are Homer Wilderman, Les McAllister and Wayne Belliveau.

W.I. MEETING

The regular meeting of the Dinton women's Institute was held at Dinton Hall Wednesday afternoon, May 29th with hostess Mrs. H. William, assisted by Florence Cannon.

Seventeen members and four visitors answered roll call. Flower Show prizes were turned in and a number of plants were exchanged. Mrs. H. McWilliam and Mrs. Wm. Groeneveld had some bedding out plants for sale. Half the proceeds were turned into the WI.

Mrs. S. N. Gillanders reported on the History Committee meeting. Being such a busy time of the year, no one could say if they would be able to go to the Convention in Edmonton next month.

The Social Service Draw, a basket of snapdragons, was won by Mrs. Sadie Laycraft. The meeting adjourned at 4 p.m. to lunch and a social hour.

Is it that nagging backache again?

If it's backache that's bothering you, it could be due to urinary irritation and bladder discomfort. If so, Dodd's Kidney Pills can help bring you relief. Dodd's Pills stimulate the kidneys to help relieve the condition causing the backache. Then you feel better and rest better. You can depend on Dodd's Kidney Pills.

— AT —
NOBLE BLADE SALES & SERVICE
you can expect to find the following items:
• A COMPLETE STOCK OF FRACTIONAL A & B SERIES GATES BELTS
• COMPLETE STOCK OF PRESSED STEEL PULLEYS in varied shaft sizes and pulley diameters.
• HYDRAULIC HOSES— We are able to make up any length of hydraulic hose for you in ¼", ⅜" or ½" size, using 1-wire braid rubber covered hose and couplamatic ends — making a neat and satisfactory job at the lowest possible price.
Noble Blade Sales & Service
YOUR NOBLE-VERSATILE DEALER
WELDING SUPPLIES DEPOT
Phone 485-2333 Vulcan

Standard equipment: a bank loan

It has become almost standard practice today for people to go to their bank to finance the purchase of cars and other family items. You, too, may have found it a good idea to borrow where you save — at your local bank. It is often simpler, because the bank already knows you as a savings customer. And it also may save you money because bank loans are low-cost loans. For borrowing and saving, and for any other bank service you may need, just visit your local chartered bank. It's the one place where you can get *all* your banking done, under one roof.

THE CHARTERED BANKS SERVING YOUR COMMUNITY

Through 5,650 branches, all across Canada, the chartered banks bring full-range banking within the reach of everyone.

The Vulcan Advocate

"Serving the County of Vulcan"
Member Canadian Weekly Newspapers Association
and Alberta Weekly Newspapers Association
Founded in 1913 by Charles Clark

An Independent Weekly Newspaper issued every Wednesday afternoon at the office of publication, Vulcan, Alberta. Subscription price per year: In Canada $3.00, United States and other countries $4.00. Single copy 10c. Advertising rates furnished on request.

VULCAN PUBLISHERS LIMITED
R. C. R. MUNRO
Editor and Publisher
P. M. Pickersgill, Assistant Editor

District News

ARROWWOOD

Mr. and Mrs. Curtis spent the long weekend visiting their son Jerry and family at Eston, Sask.

Mr. and Mrs. Percy Tablott visited at Kamloops, B.C. over the weekend.

Mr. and Mrs. Arnold Fraser and Linda spent the weekend at Jasper and Banff.

Mr. and Mrs. Percy McInenly and family attended the wedding of their niece Joyce McColman at Red Deer on Saturday.

Mrs. Mattucks and Ruth from Lamont visited at Mr. and Mrs. R. F. Williams over the weekend.

Mr. and Mrs. Dick Newby and family spent the weekend at the home of Mr. and Mrs. R. Hill.

Mrs. Telford from New Westminster is visiting with her daughter Mrs. George Ward.

Mrs. Dolena Burk spoke at the Gospel Mission Church on Sunday, telling of her experiences in the Congo, where her husband was killed during the uprisings.

There will be a reunion of pupils and teachers at the Arrowwood School on July 4, with open house from 1:30 to 5:00 p.m.

Miss Linda Loree from Nanton spent the weekend with Donna Williams.

Mrs. Eva Miller was a guest of Mr. and Mrs. Mervin Norton on Sunday.

LOMOND

Mr. and Mrs. Pete Ruppert and daughter Margaret were Lethbridge visitors on Saturday.

Mrs. Alberta Armstrong has received word that her son and daughter-in-law and family will be transferred to Alsask, Sask., during the first part of August. At present David is stationed in Barrington, Nova Scotia with the RCAF.

Erick Ruppert entered St. Michael's Hospital on Tuesday of this week, where he will undergo surgery on his leg.

Mr. and Mrs. Harvey Boyd are the proud parents of a son, born in Calgary on Sunday, May 23rd.

Mr. and Mrs. Leonard Huff accompanied by Douglas, Merl and Gail spent the long weekend at the home of Mr. and Mrs. Marvin Huff and family at Foremost. They also visited at the home of Mr. and Mrs. Archie Fitzpatrick at Lucky Strike. Douglas remained to spend a few days with his sister-in-law and brother before leaving for his posting in Bermuda. Doug is a member of the Royal Canadian Navy.

Mrs. Myrtle Frost of Calgary visited relatives in Lomond Sunday night and Monday.

Mr. and Mrs. Rod Vaile and family of Montgomery were weekend visitors in Lomond, guests at the homes of relatives.

Mr. and Mrs. Bill Ruppert and family of Youngstown were weekend visitors at the home of the former's brother, Mr. and Mrs. Pete Ruppert and family.

Mr. and Mrs. L. M. Chase and Terry, and Mrs. Vera Rowe were weekend visitors in Blackfalds, guests at the home of Mr. and Mrs. Bobbie Nimz and family. They also were visitors in Red Deer and Lacombe on Sunday.

Mr. and Mrs. Donnie Buchan and family of Calgary were weekend visitors at the home of the latter's parents, Mr. and Mrs. Harris Caufield.

In 10 years the percentage of Choice (Red) beef slaughtered in Canada has risen from 17 to 36% of total kill.

QUEENSTOWN

Faye Robertson who was confined to Vulcan Hospital with infection in her foot was able to return home last week.

Get-well wishes go out to Mrs. Lester Robertson who is to undergo surgery in the Holy Cross Hospital, Calgary, the forepart of this week.

Mr. and Mrs. Wilmer Goodwin of Delisle, Sask., visited at the latter's sister's home, Mr. and Mrs. Don McCord, during the holiday weekend.

Ordan Lahd and Levona and Betty Lahd attended the Taber Rodeo on Monday, May 24. Levona rode her horse in the mile and an eight, and placed first.

Mr. and Mrs. Don McCord, Dawna and Terry Heather were guests of Mr. and Mrs. Bud McCord of Vauxhall during the long weekend and also attended the Taber Rodeo.

Others attending the Taber Rodeo were Mr. and Mrs. Art Nelson and family.

TRAVERS

Mr. and Mrs. Ivan Steeves and Mrs. E. Emelson spent Sunday, May 16 in Calgary, visiting with Ed Emelson a patient in hospital there. They also visited other friends and relatives in the city.

Mr. and Mrs. Stanley Speager and family have moved from here to take up residence in Vulcan.

Friends will be sorry to hear that Mrs. Helen VanHolm is a patient in the Municipal Hospital in Lethbridge.

Miss Anne Marie Weibe is spending a few days at her home visiting with her parents, Mr. and Mrs. B. J. Weibe.

Last week Brian Steeves had the misfortune to fail on a nail that pierced his hand and he spent a few days in the Vulcan Hospital.

Lyndon Duhamel spent the weekend with his father, Morris Duhamel of Travers.

Mr. and Mrs. Jack Voysey, who have just returned from New Zealand, are visiting at the home of her brother and sister-in-law, Mr. and Mrs. E. Emelson, for a few days. They will be leaving soon to begin work in Kelowna, B.C.

Mr. and Mrs. George Dunsmore spent Sunday visiting at the home of her brother and sister-in-law, Mr. and Mrs. Morris Skrove of Rolling Hills.

Saturday evening Mr. and Mrs. R. McLeod travelled to Calgary to attend the wedding of Mrs. Lola Hendricks and Roy Batalden, formerly of the Travers district.

Visiting at the home of Mr. and Mrs. H. D. Perrett on Saturday were Mr. and Mrs. Lovett of Saskatoon, Sask.

Mr. and Mrs. R. McLeod and family spent Sunday afternoon visiting at the home of his mother, Mrs. McLeod in Lethbridge.

Mr. and Mrs. G. George and family spent Sunday at the home of Mr. and Mrs. Stuart Dickout of Enchant. The occasion was a family reunion and about 50 people were in attendance.

The farmers are smiling again, with a much needed rain that began on Thursday. It is reported that 1.7 inches have fallen from Thursday to Monday.

On Tuesday Mr. and Mrs. Jim Murphy and family and Mr. and Mrs. Jack Murphy and family of Rainier, spent the evening visiting at the home of Mr. and Mrs. G. R. George.

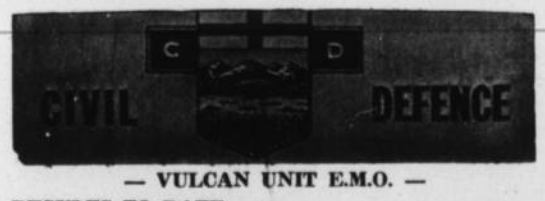

— VULCAN UNIT E.M.O. —

RESULTS TO DATE:—

30. Special plans have been made by the RCMP to help ensure the internal security of the country in wartime.

USE LOW COST CLASSIFIED ADS TRIED TESTED PROVEN

— Classified Advertising Rates —

First insertion: 4 cents per word. Minimum charge for 15 words or less 60 cents. Subsequent and consecutive insertions of same ad: half price.

Classified display: $1.00 per inch per insertion.

Service charge for Advocate box number: 50 cents.

In Memoriams and Cards of Thanks: 4 cents per word, minimum charge $1.00.

Open House and Engagement or Wedding Announcements: minimum charge $1.50 for 50 words or less.

Notices in "Coming Events" column: minimum charge $1.00.

A 10% book-keeping charge will be added each month on overdue classified accounts.

FOR SALE — MISC.

QUALITY EGGS for sale. Phone 485-6742. 40-6p

MOFFAT PROPANE 36" COOK STOVE, divided burners, time clock, broiler. In perfect condition, $269 new, will sell for $100. Mrs. Bert Larsen, phone 485-2653. 38-tfx

SINGER ELECTRIC SEWING Machine in Cabinet. $35. Phone Champion 44. 42-1x

KITCHEN TABLE & CHAIRS, 2 ladders, sawhorse, mirror, ironing board, 2 TV tables, washtub, garden tools, card table and 3 chairs, small table, kitchen stool, 2 camp stools, bed with springs, quart sealers. Mrs. S. Burns, Vulcan 485-2368. 42-1x

PUPS— Small breed to be given away. Phone 485-6688. 42-3p

DEPARTMENT WASHER with new motor, $15. Can be seen at Les Johnston's residence, Vulcan. 42-2x

USED POLES, wire, stubs and cross-arms for sale by Buffalo Hills Mutual Telephone Co. Phone 485-6422 or 485-6463. 42-3p

PIANO-ORGAN in excellent condition. Contact Mrs. M. Koch, Phone R505, Lomond. 42-2p

WORLD BOOK ENCYCLOPEDIA
Your local representatives:
Ruby Schierman 485-2675
Clara Tharle 485-6674
Audrey Baldwin 643-3546
Carmangay 35-tfx

TERRI COVER CREAM conceals skin flaws and discolorations. You select shade — light, medium or dark. TERRI removes with soap and water or with cleansing cream. You're a younger-looking and more confident woman when you use TERRI Cover Cream. Mitchell's Pharmacy, Vulcan. 42-4x

BOW CITY COAL
LUMP — EGG — NUT
STOKER — SLACK
PROMPT SERVICE DELIVERIES
Brooks 362-3725
KLEENBIRN COLLIERIES LTD.
Bow City, Alberta
18-tfx

HOLIDAY TRAILERS have arrived. See them on display. Priced at $1295 and up. TRUCK CAMPERS as low as $400. See them at Richardson & Gould Ltd., Vulcan, phone 485-2211. 36-8x

MR. FARMER: Proper records are a necessity in your farm operation. The Advocate's new Farm Record Book is specially designed for use in this area by a Chartered Accountant and will save you time and dollars every year. The heavy, cloth-bound looseleaf binder will last a lifetime. The record sheets are heavy ledger paper and are printed right in Vulcan, so refills are always available. The complete book, with an average year's supply of sheets, costs only $5.50. Refill sheets are 2 for 25c. Drop in and look at this book at The Advocate office. snx

GRAIN & FEED

RUSSIAN WILD RYE GRASS, 93% germ. Sacked. $30 per 100 lbs. Phone 485-6625, Vulcan. 41-3x

VICTORY SEED OATS, cleaned or uncleaned. Germ. 98%. Henry P. Hansen, Ensign, phone 485-6521. 40-3x

BETZES BARLEY, good sample. 97% germ. J. Deans, Jr. 485-6484. 40-3x

THATCHER WHEAT— 2-yrs.-old. top quality and color. $1.80 per bus. at bin. Phone 485-6484, Deans' Farm. 40-3p

RAJA FLAX, germ. 96%. REDWOOD FLAX, germ. 91%. Cleaned and sacked. 2nd Gen. GLEN OATS, cleaned. W. J. Hagedorn, Mossleigh, Phone Arrowwood 706. 41-2x

HAY, BARLEY STRAW BALES and barley for sale. Bill Hilz, 485-6873. 41-3x

RODNEY SEED OATS, grown in 1963, cleaned 85c per bus. Uncleaned 65c per bus. No wild oats. Harry Weber, Phone 684-3581, Blackie. 40-3x

— PURE SEED PAYS —
Cert. Olli Barley. Cert. Palliser Barley. Cert. Chinook Wheat. Harold Hansen, Phone 485-6513. 41-3p

CERT. RAJA FLAX. Albert Markert, Vulcan 485-6711. 42-tfx

OATS for sale. 70c bus. at bin. H. G. Roebuck, 485-2495, Vulcan. 40-3x

VICTORY OATS, germ. 98%. Dan McNiven, Jr., phone 485-6525. 33-tfx

CANTHACH SEED WHEAT, grown from Reg. No. 1, germ. 94%. Also Betzes Seed Barley, germ. 95%. Norman Jacobsen, Arrowwood, phone 904. 33-tfx

LIVESTOCK

APPALOOSA STUD SERVICE, Autumn Breeze and 4D Frosty. Phone 485-6625, Vulcan. 41-3x

MILK COW for sale. Dan McNiven, Jr., 485-6525. 42-tfx

REG. POLLED HEREFORD Bull, proven breeder, born Jan. 1, 1957. Milk cows, just freshened. Cows with calves one month old. Open heifers. Steers. Margaret Hanna, 485-6502. 42-3x

SUITABLE FOR SADDLE HORSES
2 2-year-olds; 1 5-year-old; 1 7-year-old with yearling colt. Phone Lomond 2-3641. 41-2x

SHETLAND & WELSH PONIES, mares with colts. William Irvine, Barons or phone 485-2554, Vulcan. 40-3p

WEANER & FEEDER PIGS— Lee or Bert Somerville, Box 334, Vulcan. 18-tfx

BULLS FOR SALE— Charolais, 3-yr.-old and one Charolais-Angus cross, 13 months. Rex Caldwell, Champion, Phone R904. 32-tfx

FARM MACHINERY

GOLDEN ARROW SPRAYER for sale. 250 gal. tank, 43' booms, $250. Phone Brant 788-2325. 40-3x

— MACHINERY FOR SALE —
Cockshutt 50 Gas Tractor, new tires, A-1 condition, Heat Houser, complete with farm hand loader, manure fork, grapple fork and push-off Stacker. A good buy at only $1960
M.H. 95 Tractor — very good condition, 2200 hours. New style power steering, new batteries. Priced at $3995
I.H.C. W-9 Tractor, only $550
LA Case Tractor, only $380
RICHARDSON & GOULD LTD.
VULCAN — Phone 485-2211
38-6x

USED TRACTORS— Did you try WHEAT CENTRE MOTORS for that good used Tractor? 36-tfx

CARS & TRUCKS

1955 CHEV ½-TON TRUCK. Immaculate condition — must be seen to be appreciated. 4-speed transmission and heavy duty tires. Phone 485-2349 after 5 p.m. 41-2x

1957 METEOR, 4-dr., V-8 auto., maroon and white, w.w., radio, good shape $500. 1953 PONTIAC, 2-dr., 6-cyl., stand., new tires, $145. Barry McFarland, Box 75, Carmangay or phone 643-3660. 42-1x

1956 DODGE MAYFAIR 2-DR. Hardtop, V-8, standard transmission. Radio, heater, whitewalls, skirts, 6 wheels. Green and white in color. Good condition, smart appearance. Contact Allan Thomas, Box 473, Phone 485-6651. 42-3p

NEW & USED CARS, all guaranteed at lowest prices. See them today. Big Savings for you at the "OK" used car sign. Richardson & Gould Ltd., Phone 485-2211. 32-tfx

WHEEL ALIGNMENT. No guess work here. Wheat Centre Motors Ltd., Vulcan, Alberta. 36-tfx

HOUSES & FARMS

2-ROOM HOUSE — to be moved. Partly furnished. Any reasonable offer considered. Ideal for cabin or bunkhouse. Apply Manager, Vulcan Food Market. 41-tfx

TWO-BEDROOM HOUSE for sale or rent in Vulcan. Fully modern. Available June 1st. Phone Champion R613. 41-tfx

HOUSE IN VULCAN for sale. Also farm house for rent. Both fully modern. Bill Hilz, 485-6873. 41-3x

LOTS 10 & 11, BLOCK 36 for sale in Vulcan. Write stating offer to P.O. Box 603, High River. 40-3p

PASTURE LAND FOR SALE
Barons District

Sealed tenders will be received at the office of Messrs. Davidson, Davidson & Williams, Barristers and Solicitors, 201 Canada Trust Building, Lethbridge, Alberta, up to 12:00 o'clock noon on the 15th Day of June, 1965, for the purchase of the East Half of Section 25, Township 11, Range 24, West of the Fourth Meridian, 320 acres. Cash preferred but terms will be considered. Immediate possession.

Presently seeded 110 acres 4th year Russian wild rye grass, 105 acres 3rd year Russian wild rye grass, 25 acres 2nd year Russian wild rye grass. 40 acres slough, 40 acres waste. Rows seeded 3½ feet apart. Has been cultivated regularly and can be used for seed production or pasture.

Special row-crop cultivator attached to Massey-Harris 55 Tractor for cultivation of this land for sale also.

State separate prices for land and tractor.

For further particulars apply to Walter F. Silverton, 2854 Adelaide Avenue, Victoria, B.C.

Highest or any tender not necessarily accepted.

DAVIDSON, DAVIDSON & WILLIAMS
Barristers and Solicitors
201 Canada Trust Building
Lethbridge, Alberta. 42-3x

TWO-BEDROOM, 3-yr.-old House and garage in NW Calgary. Beautiful city and mountain view. Phone 282-1546, Calgary. 42-4p

7-ROOM MODERN HOUSE in Champion for sale or rent. Phone 612, or write Box 185, Champion. 42-3p

2-BEDROOM HOUSE for sale in Vulcan. On 10-ft. corner lot across from high school. Partial basement, garage attached. $6000 Cash, $6,500 terms, $3000 down, $75 per month plus 6% interest on remainder. Victor Engen, phone 485-2365. 42-3x

3-BEDROOM HOUSE IN MILO for sale. Apply Box 62, Milo. 40-4x

— FOR SALE —
3-Bedroom Split-level with built-in oven and range. Broadloom throughout. Finished rumpus room.
2-Bedroom Dwelling in quiet location with bath and a half. Hardwood floors throughout. Garage.
— FOR RENT —
Single Room in Bruce Block, with stove, $35 per month includes heat and water.
3-Bedroom Side of Duplex, with full basement.
Contact WES FULTON INSURANCE AGENCY
Phone 485-2028 39-4x

4-BEDROOM, 2-Storey House for sale. Forced air heating and air conditioning. Includes large 2-car garage on 6 lots on town outskirts. Reasonable. Phone 485-2425. 36-tfx

FOR RENT

2-BEDROOM Side of Duplex. Also three-roomed house. J. Lundy Findlay, Realtor, Vulcan. 41-tfx

2 LARGE SUITES for rent, 2 and 3 bedroom. Forced air furnace. Reasonable. Phone 485-2395. 30-tfx

MODERN FURNISHED SUITE, light housekeeping or room. Use of laundry room, parking. Central location. Phone 485-2441. 44-tfx

WANTED

WANTED TO BUY— ½ Section of wheat land or will buy ½ section and rent the remaining. With bldgs., water and power in house. Will buy with or without machinery. Write stating soil number, price etc. to Paul Fofonoff, Box 217, Strathmore. No agents, please. 41-2p

BABY-STROLLER WANTED— Phone 485-2016. 42-1p

FARM LAND WANTED— 2 Sections, more or less. Good buildings. Write Box "P." Vulcan Advocate. 42-3p

HORSES WANTED for meat. Wiley Fur Farm, High River. Phones 652-3158 and 652-2719. 24-tfx

WORK WANTED

CAT & BACK-HOE WORK and basement excavation. Also trucking. Phone Vulcan 485-2342, H. J. Simmons. 40-tfx

GENERAL PAINTING— Contact SHUST & SON, Box 671, Vulcan or phone 485-2092. 42-4p

WOMAN WOULD LIKE Light-Housekeeping or work by the day. Phone Vulcan 485-2571. 42-1p

DAY NURSERY SERVICES for pre-school age children. Phone Mrs. R Graves, Vulcan 485-2449. 38-tfx

AUTOMATIC SAW-FILING. Les Johnston, 485-2395. 3-tfx

PIANO TUNING & REPAIRS. Art Turley, phone 485-6601 or 485-6589. 9-tfx

HELP WANTED

TWO LADIES— Part-time work, three or four evenings per week, 2¼ hrs. per evening, $10 per evening. Car necessary. Write Inga Knutson, 2612 Garland St. S.W., Calgary. 42-3x

STANLEY HOME PRODUCTS can place two women with cars — one full time and one part time in Vulcan area. Contact Eva Elliott, Mossleigh, phone Arrowwood 715. 42-3x

NOTICES

$50.00 REWARD for information leading to the recovery of four Hub Caps stolen off new Valiant (13-inch wheels). Harris Motors, Champion. 41-2x

FACED WITH A DRINKING PROBLEM?
Perhaps Alcoholics Anonymous Can Help.
Write to Post Office Box 22 or Phone 485-6605 or 485-6651, Vulcan. Open Meeting every Tuesday night, 8:30 p.m., Anglican Church Basement.

FAMILIES of problem drinkers needing understanding and information, contact Al-Anon, Milo. tfnx

— TENDERS —
Tenders will be received by the undersigned up until the 15th June, 1965 for the purchase of the building known as the Herronton Curling Rink. Rink size 32'x120'. 8' studs, metal roof and insulated. No tender necessarily accepted.
Signed:
D. F. Sewell, Herronton, Alta.
Phone 684-3572, Blackie. 39-4x

EDUCATIONAL

BE A HAIRDRESSER
Join Canada's Leading School. Great Opportunity. Learn hairdressing — pleasant dignified profession — big wages. Thousands successful Jacobson's graduates. America's greatest system. Illustrated catalogue free. Write or call Jacobson's Beauty Academy, 128A 8th Ave., West, Calgary, Alta.

IN MEMORIAM

FITZPATRICK— In loving memory of our dear husband and father, Edgar Fitzpatrick who passed away May 28, 1964.

The rolling stream of life
rolls on,
But still the vacant chair
Recalls the love, the voice,
the smile
Of the one who once sat there.
—Ever remembered by his wife Minnie, daughter Verna and son Robert and families. 42-1p

CARDS OF THANKS

I wish to thank everyone who visited me and sent cards and gifts while I was a patient in the General Hospital — it certainly was appreciated. 42-1p
—Mervin Norton, Arrowwood.

Many thanks to Dr. Koziol, the nurses and staff of the Vulcan Hospital for their kindness in caring for me during my stay in the hospital. Also thanks to my teacher, classmates and friends for the gifts, cards and visit while I was ill. 42-1p
—Jean Siracky, Arrowwood.

VULCAN CHURCH OF CHRIST
Ronald J. Pelham, Minister
SUNDAY SERVICES
11:00 a.m.— Church and Bible School for the whole family.
A Warm Welcome Awaits You At All Times

LETTER TO EDITOR

Editor, The Advocate
Dear Sir:

We would like you to print the following letter, to help us get in touch with former students.

The Arrowwood Home and School Association thought it would be fitting to hold a School Reunion this year due to the fact that after December 1965 the Old School will be torn down. This school was opened in 1919 and has seen many students, far and near, complete their high school matriculation.

Due to the lack of time this is our way of having you help us let all students and teachers, who have ever attended this school, know that we are planning a school reunion on July 4th from 1:30 to 5:00 p.m. at the school.

There will be no invitations sent out, please pass the word around.

Signed
The Reunion Committee
Myrtle Williams
Arrowwood, Alta.

Local News

Mr. and Mrs. LaVern Scott are the proud parents of a daughter, born May 22. Weight: 5 lbs. 9 oz. Name: Cynthia Rita. A sister for Deb and Jeff.

Dr. and Mrs. E. G. Hansell of Calgary spent Sunday renewing acquaintances here and in the afternoon called on Mrs. Mary Boose, who was celebrating her 91st birthday.

Mickey and Brenda Docherty of Lethbridge are spending the week with their grandparents, Mr. and Mrs. Ernie Bowie.

Friends will be be sorry to learn that Patsy, daughter of Mr. and Mrs. Bill Engen, is presently confined to the local hospital.

Weekend guests at the H. H. Mumby home were Donald Freed of Medicine Hat and their daughter, Mary of Edmonton.

Laverne Irvine, who has been employed by the Town of Vulcan for the past year, has left to police the Carbon, Acme and Beiseker districts.

Friends will be sorry to learn that Mrs. Frank Davis is again a patient at the local hospital.

Mr. and Mrs. Art Stafford of Carmangay were Sunday dinner guests of Mrs. Ross Clark and Mrs. Robina Hutton.

Mr. and Mrs. A. E. Eastes of Ponoka were recent guests of Mr. and Mrs. D. O. Jantzie.

CHURCH NOTES

THE WHEATBELT MISSION
The Anglican Church of Canada
REV. VICTOR G. COWELL
Sunday Services—
Carmangay, 9:00 a.m.—
Morning Prayer.
Vulcan, 11:30 a.m.—
Morning Prayer.
Laymen's Quiet Day at Turner Valley from 10 a.m. to 4 p.m.

VULCAN UNITED
Rev. Wellington Dormer: Minister
Sunday—
9:45 a.m.— Sunday School (9 & over)
11:00 a.m.— Sunday School (3 to 8)
11:00 a.m.— Morning Worship (and Nursery)
A Warm Welcome To All

PENTECOSTAL TABERNACLE
Rev. Laurie E. Hale, Pastor
Sunday—
10:00 a.m.— Sunday School.
11:00 a.m.— Morning Service
Hands of Blessing.
7:30 p.m.— Evening Service
His Handiwork.
BROADCAST—
10:30 a.m., CJDV, 910 Kc
Tuesday:—
8:00 p.m.— Prayer Meeting.
Friday:—
7:30 p.m.— Young Peoples.
Everyone Welcome.

VULCAN E.U.B. CHURCH
M. R. Heebner — Pastor
Phone 485-2581

Dr. Ira E. McBride

SPECIAL MISSIONARY SERVICE
Friday, 8:00 p.m.— The public is cordially invited to attend
Bible Believing — Christ Centered

Barons High School Grades May Attend Vulcan CCHS

(Continued From Front Page)

of performance for the students in each classroom. The musical performance could be given at various times in the year, at Christmas concerts or other events where parents would be invited. Mrs. Johnson asked the committee to institute a policy to sell students Tonettes and books for the sum of $1.50, and that the music textbooks be rented in the usual manner. Mr. McKay complimented Mrs. Johnson on the work that she was doing with the students and expressed the thanks of the committee for the improvement shown. It was evident that the children were receiving excellent training which was being reflected in the number of children that are appearing in the junior choirs in the churches and also the work which was being done by the high school glee club.

A delegation of three trustees of the Barons Consolidated School District headed by Mr. Erdman, Chairman, was present at the meeting and interviewed the committee in respect to the County Central High School at Vulcan, accepting Grade 10, 11 and 12 students from the Barons Consolidated School Districts.

Mr. O'Reilly, Bus Supervisor, was present and explained to the delegates, the method of gathering students for high school and stated that the time element was very good, that the buses transporting the high school students from distant points were often more efficient that the ordinary elementary school buses that gathered the children for the elementary schools. It was pointed out that the County of Vulcan at the present time is transporting students from areas immediately adjacent to the Barons Consolidated Area and that in many cases the distance would not be very much greater for the pupils from the whole area to attend the school at Vulcan. The pavement from Barons to Vulcan would be of great assistance to the buses as the speed limit on the hardtop now is 50 m.p.h. for buses and this fact was a great incentive to transport children for greater distances.

The Barons delegation was very interested in the achievements of the Vulcan centralization and stated that they came to obtain information as to whether the County would be willing to accept their students and, if so, what the tuition would be. They were not, however, making any promises as to whether or not any students actually would be sent until a decision had been made by the board.

They had consulted the Lethbridge City School District and there was some thought of approaching the Macleod School Division at Claresholm. Information was given to the committee that there would be some 35 to 40 students from the Barons district, and it was noted by Mr. Hawkesworth that this number of students could be readily assimilated into the high school at Vulcan without extra staff or any extra expenditures.

The delegation retired with Mr. Hawkesworth and went to the school to inspect the facilities. It was moved and carried that the County of Vulcan make available the County Central High School and Vocational Wing to Grades 10, 11 and 12 from the Barons Consolidated School District at the tuition fee of the Foundation Program for Pupil Grants. No arrangement was made in respect to transportation as it was understood that the Barons district would supply this.

A letter from the secretary-treasurer of the Town of Vulcan in respect to sidewalk frontage tax on the county's property in Block 35 covering the steel teacherages was read. It was noted that the town had charged the sum of 24 cents per foot for ten years on 250 foot frontage. The amount to be paid would be at the rate of $60 per year. The letter also stated that the county would be permitted to pre-pay the amount for the sum of $441.62 if the amount were paid on or before July 1, 1965. It was moved and carried that the County of Vulcan prepay the amount of frontage tax for the sum of $441.62.

A letter from Dr. Swift, Deputy Minister, in respect to grants for librarians was read for the information of the committee and it was noted by Mr. Hawkesworth that this matter should be drawn to the attention of the superintendent next term.

The secretary-treasurer read a letter from the United Grain Growers Securities Ltd., in respect to liability insurance and accident insurance on the pupils leaving Vulcan on the Centennial tour and those coming to Vulcan to be entertained on this tour. The general opinion of the members of the committee was that the county should look into the matter of liability insurance and also accident insurance to cover this special project. The secretary-treasurer was instructed to obtain information in respect to cost and other matters for consideration at the June meeting.

Mr. Hawkesworth reported to the committee that Wesley Eddy, a representative of the Faculty of Education of the University of Alberta, who is studying for his doctor's degree, would assume the superintendent's duties while Mr. Hawkesworth was away at college during the 1965-66 school year.

It was moved and carried that the school committee purchase 100 nylon Canadian flags 3x1½ feet.

District News

LOMOND

The Lions Club held their regular meeting on Thursday. Election of officers for the coming took place with the following results: President, Douglas Phillips; 1st vice-president, Verlyn Culp; 2nd vice-president, Tom Dunn; 3rd vice-president, Frank Wyatt; secretary, Bob Seeley; treasurer, Fenwick Oakes; tail twister, Stewart Hayes. There are several members who hope to attend the convention being held in Edmonton this year. The next meeting will be June 3.

A.L.C.W. MEETING

The members of the Bethany Evangelical Lutheran Women met at the home of Mrs. Ingvald Magnuson, May 19, with 11 members and five visitors present. Mrs. Kenneth Sokvitne met the members wearing a Norwegian costume. Mrs. Wayne Berg opened the meeting with the members singing the hymn, God of Mercy, God of Might. The Apostles Creed was then said in unison, followed by the hymn, O Master Let Me Walk With Thee.

Theme Verse, Beloved, if God so loved us, we also ought to love one another, and the Preamble Prayer were said in unison. Mrs. Berg offered prayers before beginning the Bible study on lesson five, Abiding In Love (John 15:1-7).

Mrs. Kjeld Pedersen presided in the absence of Mrs. Verne Volesky. Education secretary, Mrs. W. Hanson gave the members a chance to read about the mothers in the Bible. Stewardship secretary gave offering devotion; offering was received, and Mrs. Henry Huff gave a prayer for stewardship. Treasurers report was given. Correspondence included a bill for a five-month late Christmas gift for the Bethany Hospital, Camrose. All the members examined the sheepskin which now has been sent to the hospital.

Sick committee reported one get well card being sent. Serving committee has $14.50 on hand. Delegates nominated from the Village of Lomond, were Mr. and Mrs. Ingvold Magnuson and Mrs. Vern Williams. Mrs. Henry Lindstedt is to attend the LCW Convention at Regian, June 8-9.

Mrs. Wayne Berg gave an excellent report from the Convention at Standard, Alta. The ALCW all joined in thanking Ingvald Magnuson for taking the members to the Standard Convention.

Closing Hymn was Take My Life, after which grace was sung. Mrs. Ingvald Magnuson served coffee and strawberry shortcake which was much enjoyed by all. Several articles of sewing were sold after the meeting was adjourned.

Mrs. Henry Lindstedt will be the hostess at the June meeting which will be held in the Bethany Church basement.

SEEK ADVICE

In addition to the great number of diabetics who know that they have this disease there are hundreds who are not aware that they have it. The disease is one that can develop almost without warning. It is important for everyone to protect himself by following a balanced diet, keeping his weight down to normal and having periodic checkups by his physician. The doctor will make tests, prescribe the proper diet and advise on the right weight for health, suited to the patient's age, weight and general way of life.

Wheat Board Operation Described

(Continued From Front Page)

in country elevators. Delivery quotas are not imposed for the purpose of placing restrictions on producers, but are designed to give each producer a fair opportunity of delivering his grain to the extent possible. Under the quota system the quantity of grain a producer may deliver is, in general, determined by the number of cultivated acres he farms.

Once grain is delivered to the country elevator the Board controls its forward movement to the Lakehead, Pacific Coast, Churchill, Mills, or to the domestic market. Control is exercised by the Board through the issuance of shipping orders to the Elevator Companies. While the Wheat Board does not purchase flaxseed, rapeseed or rye, the delivery by producers and shipment of these grains is under Wheat Board control in addition to wheat, oats and barley."

Among other phases of the grain handling agency explained by Mr. White were factors which affect selling prices of wheat which are announced daily: 1. Competitive wheat prices; 2. Relative quality of Canadian and other wheat; 3. Relative supplies of wheat by types and grade; 4. Relative prices from various Canadian ports; 5. Variation in ocean freight rates; 6. Foreign exchange rates.

In addition to utilizing the services of existing Grain Sales Agencies, the Board also undertakes sales promotion programs, using as a basis, personal contact with buyers and processors of Canadian grain. In recent years Board officials have travelled abroad visiting foreign markets for Canadian grain yearly and bringing buyers, millers, bakers and research personnel to Canada to study all aspects of the Canadian grain economy.

In summarizing what the Board does on behalf of the producer Mr. White outlined the following functions:

1. Administers a guaranteed minimum floor price for wheat, oats and barley.
2. Negotiates on behalf of western producers the elevator handling charges and the storage rate.
3. Allocates delivery opportunities among producers by means of the quota system.
4. Controls the flow of grain from country elevators to terminal elevators by the issuance of shipping orders.
5. Establishes selling prices for wheat in various export and domestic positions.
6. Sells oats and barley to the Grain Trade in store Lakehead or Vancouver.
7. Enters into Agreements with the export firms to act as agents of the Board."
8. Negotiates for wheat sales with countries desiring to deal directly with the Board.
9. Carries on an extensive sales promotion program.

In turning to the 1964-65 wheat crop Mr. White said that in this year the fourth largest crop was produced yielding 578 million bushels. It was exceeded only by the all-time record crop of 1963—703 million bushels and by the large crops of 1952 and 1953. Then Mr. White said "If we add to the 1964 wheat production of 578 million bushels our carryover on farms and in commercial positions at last July 31st amounting to 458 million bushels, our supplies of wheat at the outset of this crop year amounted to slightly in excess of 1 billion bushels."

The wheat board does not expect to attain the export records reached last year which included the sale to Russia but it expects to have a very satisfactory year, according to the speaker. Although the carryover stocks consisted mainly of high grade wheat a considerable amount of lower grade present in the 1964 crop which gives the Board a wide variety of grades which assists its selling program.

Making special mention of durum wheat which is produced in some quantities here Mr. White said there was available last August, at the beginning of this crop year, approximately 100 million bushels of durum, representing four years supply at normal rate of disappearance.

In that areas of Northern Alberta had large volumes of harvested moist grain, preference in delivery to terminal positions for drying, was given.

During February and March of this year the Board announced final payments to producers for grains of the 1963-64 crop. The volume of wheat, including Durum, delivered to the Board amounted to 564 million bushels which is the largest volume of wheat ever delivered to the Board in a crop year. The amount of the final payment on wheat was approximately $272,000,000 which was a record in the Board's operations.

During the same crop year producers delivered approximately 89 million bushels of barley and 48 million bushels of oats and final payments for these two grains amounted to $20,000,000 and $4,700,000 respectively.

COMING EVENTS

Minimum $1.00 up to 25 Words

● OPENING GYMKHANA of the Vulcan & District Light Horse Assoc. on Sunday, May 30. Parade thru downtown at 1:30 p.m. Events at gymkhana grounds at 2:30 includes bronc-riding and novelties. Draw for horse at 4:30 p.m. Don't miss this big event. Silver collection. 41-2x

● FIRST ANNIVERSARY TEA & BAZAAR— Peter Dawson Lodge on Wednesday, June 2, from 2 to 5 p.m. Tea— 25c. 42-1x

● AN OPEN SHOWER honoring Miss Charlotte Earl will be held Thursday, June 3, at 8:00 p.m., in St. Andrew's Parish Hall, Vulcan. Eyeryone welcome. 42-1x

Plan Now To Attend

VULCAN ELKS

July 1st Celebration

The Biggest and Best in Years!
Ball Games – Gymkhana – Bingo
Big Parade at 11 a.m.
(Parade Entries Solicited)

Vulcan County Band in Attendance
FREE ICE CREAM & SOFT DRINKS FOR ALL KIDS

Scott Ellis — High River

Auction Sale

WEDNESDAY, JUNE 9th, 1965

— Sale Starts 11:00 a.m. Sharp —

Having received instructions from Scott Ellis who has rented his farm being SW 14-18-28-W4, 5 miles East of High River on the Sunshine and 3 miles South, or watch for signs on No. 23 Highway, I will sell by Public Auction the following Equipment: —

— MACHINERY —

Cockshutt No. 428 Combine, pickup and 10-ft. header, this combine is ready to go in the field; 2 Tractors— M.M. G.B. Propane Tractor, new rubber, hydraulics, lights and starter, semi-live p.t.o. and M.H. 102 Senior Tractor with starter, good rubber and in good condition; Cockshutt 15-Ft. Swather with good canvasses; Trucks— 1959 Dodge ½-Ton, 4-speed trans.; 1952 Ford ½-Ton; 1949 F155 2-Ton with hoist, stock racks and Eaton axle; 15-Ft. Cockshutt Disker and seed box, new discs; 12-Ft. Noble Blade; 12-Ft. Graham-Hoeme with new shovels; 12-Ft. J.D. No. 400 Rod Weeder; 14-Ft. J.D. Hoe Drill with fertilizer box; 6 5-Ft. Sections Flexible Harrows; 30-Ft. Harrow Cart with draw bar; Allis-Chalmers Roto-baler, in good condition; Horndraulic Hay Sweep with manure bucket, dozer blade and grapple fork; 10-Ft. Allis-Chalmers Side Delivery Rake, like new; 6-Ft. Cockshutt Mower; Gehl 10" Hammer Mill; O.K. Feed Cutter, in good condition; 31-Ft. Snowco Grain Loader with 8-9' Wisconsin motor; 14-Ft. 4" Grain Loader with motor; 14-Ft. Paddle Elevator; 20-Ft. Harrow Drawbar; 14-Ft. Cockshutt Disc Packers; Cockshutt Rubber-tired Hay Rack; Rubber-tired Wagon; 500-Gal. 2-compartment tank; 300-Gal. Storage Tank; Propane Filler Pump; 100-Lb. Propane Bottle; Propane Tank Heater; Propane Heater; 80-amp Forney Electric Welder with carbon arc and soldering iron; 2 14-Ft. Feeder Troughs; Good Home-made Cattle Squeeze.

— GRAIN —

400 Lbs. Clover Seed; Approx. 1000 Bus. Palliser Barley; Approx 300 Bus. Feed Oats.

— LIVESTOCK —

22 Head Black Cows, good big cows; 13 Head Mixed Cows, with calves at foot — these calves are really early and big; 1 Open Heifer; 36 1-year-old Laying Hens.

— MISCELLANEOUS —

Hog Houses; Portable White Sewing Machine with zig-zag attach., like new; New 10x16' tarp; Post Drill; Jack-all Jack; Tap & Die Set, ¼"-¾"; Sockets, ½"-1 3/16"; Grease Gun; Greases; Fencing Tools; Many Articles too numerous to mention.

— AUCTIONEERS —

J. Allen Baker Phone 652-7261
Eldon C. Couey Phone 652-7066
Clerk: Paul Bietz — Phone 652-2404
— List Your Farm Sales With Us Now —

CAUGHT UNAWARES BY SHOWERS?

WE'RE EXPERTS IN RESTORING GOOD LOOKS TO GARMENTS

Vulcan Coin Cleaners & Laundry
Harold Boutland, Owner
Phone 485-2492

"LAP-PAKS"

BY COUTTS HALLMARK CARDS

A beautifully decorated pak of stationery— 20 notes plus 10 envelopes. An ideal choice for birthdays, get-well gifts or just for your own enjoyment.

ONLY **$1.00**

VULCAN PHARMACY
Phone 485-2432 "Prescriptions a Specialty"

COUNTY ABATTOIR

THE FINEST SLAUGHTERING AND PROCESSING FACILITIES IN SOUTHERN ALBERTA
— PHONE 485-2336 —
Business Hours— 8:00 a.m. to 6:00 p.m., Tuesday to Saturday
TWO DAILY DELIVERIES— 10:30 a.m. & 4:30 p.m.

— Fresh Fish Shipped Weekly —

Freezer Packs — Ready To Go

Roast Pork
Boneless, rolled. Lb. .49

Hickory Smoked Bacon
By the piece .59

Round Steak
Tender, juicy, delicious. Lb. .69

Beef Sausage
Selling at 2 lbs. 1.00

SLAUGHTERING DELIVERY DAYS:—
BEEF— Monday to Thursdays.
PORK— Tuesday and Wednesday Morning.

Super Biodorant

ANTI-PERSPIRANT AND DEODORANT

Both an anti-perspirant and deodorant in one. Super Biodorant keeps you odor-free all day, checks excessive perspiration even in hottest summer, keeps underarms cool and dry. So effective you will use it year round. Use every day — or less often as needed. Safe for normal skin and fabrics. Super Biodorant by Helena Rubinstein. Available in Spray-On or Dab-O-Matic. At Mitchell's Pharmacy. 40-4x

COMPARE PRICES

UNIT	REG.	SALE
1963 MERCEDES BENZ	2995	$2795
1964 KARMAN GHIA	2395	2195
1963 VOLKSWAGON	1550	1450
1962 FORD S (SOLD) ON	2350	2195
1959 METEOR, 6-cyl., 2-Dr.	1250	1095
1962 CHEV 2-DR., V-8, std.	2145	1845
1961 CHRYSLER	2395	2245
1961 DODGE 4-DR., 6-cyl. auto.	1395	1195
1961 PLYMOUTH 2-DR., V-8, auto.	1295	1095
1960 DODGE ST.WAGON, V-8, auto,	1895	1695
1959 PLYMOUTH, 6-cyl., auto.	995	850
1960 VALIANT	1195	995
1955 DODGE ROYAL	595	495
1959 OLDSMOBILE	1495	1395
1958 PONTIAC, 6-cyl., stand.	645	595
1957 PONTIAC, V-8, auto.	595	495
1957 OLDSMOBILE	795	745
1957 OLDSMOBILE	695	650
1956 OLDSMOBILE	595	550
1960 PLYMOUTH — SPECIAL		525

TRUCKS

1959 D700 GRAVEL TRUCK
Tag axle 3250

1960 CHEV 60
Selling at 2495

1959 DO' (SOLD) ½-TON
Sellin 845

1957 DODGE ½-TON
Selling at 650

TRACTORS

MASSEY 95 DIESEL
Selling at 3900

MASSEY 55 DIESEL
Selling at 1200

COCKSHUTT 570 GAS
Selling at 2100

DONRON SALES & SERVICE
Vulcan 485-2162

What can a dollar a day do?

One dollar a day, put into an Investors plan, will grow into $10,000 in just twenty years!

Almost everyone could put aside one dollar a day for the future . . . maybe more.

At this moment more than 150,000 Canadians are making their dreams come true through Investors Syndicate. And a plan can be tailored to suit your specific needs.

Take the first step now to build a substantial cash reserve for your future. Call your Investors Man — *He's your best friend financially!*

C. G. "Cam" Thompson
20 Chinook Drive
Calgary, Alta.
255-0856 263-7230

Investors SYNDICATE LIMITED

— — — Or mail this coupon — — —

Name .....
Address .....
City/Town .....
Prov. .....

Alberta Government Telephones Leading Operator, Lillian Lundgren, helps a visiting Eskimo student, Agnes Ettagiak, place a call from the AGT Toll Office in Edmonton while other members of the 10 student Tuktoyaktuk group watch approvingly.

District News

EASTWAY

The Archie Oldfields attended the Taber Rodeo on Monday.

Mr. and Mrs. Jim Craig and family of Calgary visited the Dale Wyatts on Monday.

Mr. and Mrs. S. Campbell attended the parade in High River on Monday.

Visitors at the Wm. Marshalls over the weekend included Mr. and Mrs. Charles Anderson of Edmonton and Mr. and Mrs. Henry Lindstedt and family of Lomond.

Mrs. McMullen attended Mrs. Boose's birthday party on Sunday.

Several from the district enjoyed the Calgary Power Cooking School in Vulcan last week.

Ronnie Holoboff had the honour of having his picture taken with Wishbone, the TV star.

Doris McLean and boys, also the Gooches attended the Shriner's Circus in Calgary.

The Carruthers, Carl Steiners, Faths, George Fultons, Victor Fultons, Dunhams and Gooches attended the rodeo in Stavely Friday night.

Mr. and Mrs. Schmidt and family from Calgary visited the McLean home over the long weekend.

Leighton Rushfeldt participated in the track meet in High River on Saturday, after which he and his family visited in Calgary.

Beverly Huyck of Calgary visited Laura McLean and also attended the Little Britches Rodeo.

Rose Stein was hostess to the Eastway Social Club for the Mothers' Day tea. Various prizes were given for the afternoon's entertainment. The grandmothers all received a box of jewelry. The next meeting will be held at the home of Olga Holton.

Oscar Hellevang, George, Dennis and Charlotte Gooch attended the Little Britches Rodeo in High River.

Orie Doane was home from Olds for the weekend.

Mrs. Sid Flanders and children visited the Knive home on Saturday and Roy returned to High River with them. On Monday, Mr. and Mrs. Andy Knive motored to High River to visit with Sid, Marion and children and bring Roy home.

Mr. and Mrs. Harry Washburn and Lois attended the parade of the Little Britches Rodeo in High River where Harry participated in the Vulcan County Band.

Mr. and Mrs. Bill Unrau and son David of Skiff were visitors of Mrs. Unrau's brother-in-law and sister, Mr. and Mrs. Ed Lepp on the weekend.

Mr. and Mrs. Jim Howe and Jerry and Miss Joyce Hill were visitors at the R. N. Hill home for the weekend.

Mrs. S. Washburn is presently visiting with her brother and sister-in-law, Mr. and Mrs. Donald Neal in California after a two-day stopover in Denver where she renewed acquaintance with an old school friend.

Miss Helen Tharle spent the weekend at the home of her parents, Mr. and Mrs. Howard Tharle.

Mr. and Mrs. Larry Washburn of Carseland are being congratulated on the birth of a son Calvin Victor on May 11.

Mr. and Mrs. Harold McDonald of Blackie were Sunday visitors at the home of Mrs. McDonald's sister, Mrs. Doris Suitor.

ALSTON

Mrs. O. Neilson of Taylorville is visiting at the home of Mr. and Mrs. Jim Carlson and Mrs. Elva Smith.

Mrs. Elva Smith and girls and some of Jim Carlson's children attended the Quarterly Church Conference in Lethbridge on Sunday.

Mrs. C. R. Middleton and Mrs. Jack Middleton, Inez and Albert spent the day in Lethbridge on Thursday.

Gale winds tore the roof off Jim Carlson's barn on Sunday.

Bob Radtke, Lorrie and Allen were weekend visitors at the home of Mr. and Mrs. B. Mueller.

Mr. and Mrs. Shorty Kranzler and family were Sunday dinner guests at the home of Mr. and Mrs. B. Mueller.

Mr. and Mrs. Dick Strauss visited with Mr. and Mrs. Hartley McDonald on the weekend.

Mr. and Mrs. Ernest Kranzler were Sunday dinner guests at Mr. and Mrs. Claude Mueller's home. Mr. and Mrs. Shorty Kranzler later visited with them.

Mr. and Mrs. Loren Reommeloe and Brian and Mr. and Mrs. Dennis Reommeloe visited with Mr. and Mrs. Jerry Strauss this past weekend.

Mr. and Mrs. Al Psikla and Evelyn were weekend visitors with Mrs. George Reath and Jim.

Mr. and Mrs. Hartley McDonald were Calgary visitors for a few days last week.

Mr. and Mrs. Fred Zelland and family spent the weekend in Calgary visiting friends.

Douglas Beingessner and son Bryon were weekend visitors with Mr. and Mrs. Sam Beingessner.

Mr. and Mrs. Tom Beingessner and Douglas Beingessner and son Bryon visited at Claresholm on Sunday with Mr. and Mrs. Stanley Beingessner.

Mr. and Mrs. Ivarson and Carl, and Stanley Fath were Lethbridge visitors last Monday.

Arnold Becker and Elmer Schlosser left Thursday morning to visit relatives at Formosa, Ontario.

Mr. and Mrs. Jim Carlson and family visited with Mr. and Mrs. Ed Carlson on Sunday.

Mrs. Elva Smith and girls spent opening weekend in Waterton.

Mr. and Mrs. Arlen Smith visited with Mrs. Smith's parents, Mr. and Mrs. H. Perrett in Sterling.

Mr. and Mrs. Lloyd Gibson from Red Deer were weekend guests with Mr. and Mrs. C. R. Middleton and family.

Bob McCormick visited with Mr. and Mrs. Jack Middleton and family.

(Last Week's News)

Mrs. Anne Middleton and Maura, Mrs. C. R. Middleton and Lorrie and Mrs. Elva Smith and Debra Carlson attended a Brownies' and Mothers' Day Tea on Tuesday night. Miss Lorrie Middleton was enrolled into Brownies. Miss Maura Middleton received two badges, needlework and woodwork. Miss Debra Carlson received her badges for needlework.

Fred Sailer is spending a few days at Mr. and Mrs. Emery Mueller's home.

Mr. and Mrs. Hartley McDonald and Mr. and Mrs. C. R. Middleton and family were dinner guests at the home of Mr. and Mrs. George Mueller and boys. The occasion was Mrs. McDonald's birthday. Mrs. Anne Middleton and children surprized Mrs. McDonald on her birthday when they took her a cake Saturday night.

Mrs. Adam Ferguson, mother of Mrs. Joe Fath is in the Vulcan Hospital. Friends wish her a speedy recovery.

BLACKIE

Congratulations are extended to Mr. and Mrs. Ronnie Groeneveld on the birth of a son in the High River Hospital.

Mr. and Mrs. Jim Stier recently attended the graduation exercises of Tech. students in the Jubilee Auditorium. Paul Stier graduated from his first year of Diesel Mechanics.

Mrs. Margaret Gier and Jean were recent visitors in Blackie.

Guests at the home of Mr. and Mrs. A. A. Westersund were Mr. and Mrs. Harvey Farell of Edmonton.

Miss Jean Southgate, nurse in training at a Lethbridge hospital spent a few days at the home of her parents in Blackie.

Miss Lynda Bayford was a visitor in town last week.

A number of school children travelled by bus to Calgary on Saturday, accompanied by their teachers to attend the Shrine Circus.

TRAILER SHOW

SAT., MAY 29th — 1 to 8 p.m.
SUN., MAY 30th — 1 to 5 p.m.
1965
Holiday Trailers

Special Prices on Holiday Trailers
— Most Models On Display —

TRUCK CAMPER SHELL With windows, finished inside	$400
8-FT. TRUCK CAMPER, COMPLETE Sleeps two	$898
9-FT. CAMPER, COMPLETE Sleeps four	$1395
10-FT. CAMPER, COMPLETE	$1495
12-FT. TRAILER sleeps four	$1295
15-FT. TRAILER, sleeps six	$1595
16-FT. TRAILER, sleeps six	$1745
16-FT. TRAILER, sleeps eight	$1790
15-FT. TRAILER WITH ASTRODOME sleeps six	$1795
18½-FT. SELF-CONTAINED TRAILER Sleeps four	$2995

DROP IN AND BUY ONE OF THESE BEAUTIFUL UNITS.

"Enjoy Your Summer in a Trailer"

Richardson & Gould Ltd.
Phone 485-2211 VULCAN

F. U. A.
AUTO & FIRE
INSURANCE
with Co-operative Fire & Casualty Co.
— DISCOUNT —
on Farm Cars and Trucks
BERT BLIMKIE
F.U.A. Insurance Agent
Phone 643-3622, Carmangay
Alberta Wheat Pool No. 1

LOWER THE BOOM ON WEEDS!

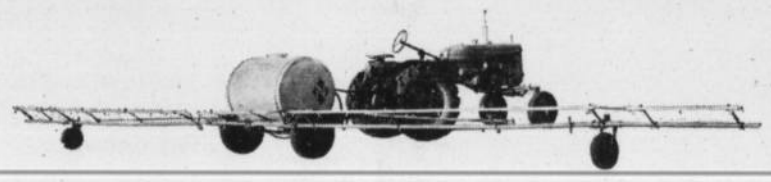

Save as Much as $1,000 Per Year!

The average weed cost for each prairie farmer is $1,000 per year. Weeds rob the growing crop of valuable moisture and plant food. Use NATIONAL GRAIN Weed Control Chemicals and use them wisely. Spray early, check your sprayer, and see your NATIONAL GRAIN MANAGER for the proper chemicals and equipment. Follow these steps to better weed control.

1. SPRAY EARLY – Watch your growing crops closely . . . note the kinds of weeds and the stage and condition of both the crop and weeds. Tests have shown that yields have been increased as much as 30 bushels per acre when spraying was done in the 4-leaf stage rather than at the shot blade stage.

2. CHECK YOUR SPRAYER – Be sure it is in top condition. Check filters, hoses, nozzles, pump and gauge, and be sure calibration is accurate. A field sprayer is one of your most valuable implements . . . keep it working properly. Your NATIONAL MANAGER has a full line of nozzles, filters, gauges, pumps, etc., to fit most sprayers.

3. SEE YOUR NATIONAL GRAIN MANAGER – For quality chemicals at competitive prices . . . for new spraying equipment, or replacement parts for your present sprayer . . . for sound advice on what, when, and how much . . . when it comes to spraying see your NATIONAL GRAIN MANAGER. He can help you with the battle against weeds, and save you money. If you don't have a copy of the **new** National Grain **Weed Control Handbook** and **Catalogue,** ask for one. See your NATIONAL GRAIN MANAGER soon!

MANAGER	NATIONAL STATION
Wayne Jones	Vulcan
Don Schultz	Brant
Murray Ohlheiser	Champion
Don Schultz	Ensign
William Flinn	Kirkcaldy
Alfred Olsen	Barons

National Grain Company Limited

Professional and Business Directory

Dr. F. R. Schneider
DENTIST
BRUCE BLOCK, VULCAN
9 a.m. to 12 noon
1:30 p.m. to 5:00 p.m.
Tuesdays and Saturdays incl.
— Phone —
Office 485-2176 Res. 485-2429

Angelo J. Murphy
BARRISTER & SOLICITOR
NOTARY PUBLIC
Bruce Block
Phone 485-2039 Vulcan

T. G. BROWN
Chartered Accountant
Office Phone 485-2781
2nd Avenue, Vulcan

STACK & STACK
BARRISTERS & SOLICITORS
Notaries Public
In Vulcan Every Wednesday
at the office of
G. A. SALES & Co.
36 Hollinsworth Bldg., Calgary
Phone 269-4315

Vulcan Funeral Home
George Wisener, Prop.
— MONUMENTS —
24 HOUR CALL
Phone 485-2633 Vulcan

IMPERIAL OIL PRODUCTS
Imperial Esso Products
N. Bucholtz
Phone 485-2060 Res. 485-2131

TEXACO PRODUCTS
ALEX GRANT
Texaco Canada Limited
— PHONES —
Bus. 485-2150 Res. 485-2164

C. N. NELSON
Box 305 Phone 120
Champion, Alberta
WATKINS PRODUCTS
Minerals, Supplements and Veterinary Supplies

Glendale Monumental Co.
Box 897 — Claresholm, Alta.
Manufacturers of Domestic and Imported Granite Memorials.
Set in your cemetery at a reasonable price.
E. H. SNOW, Prop.
— Est. 1946 —

DANIELLS' TIRE SERVICE
VULCANIZING
AND RE-TREADING
Firestone Dealer
New and Used Tires
Will Take Wheat In Trade
Phone 485-2062 — Vulcan

MARGANNA KENNELS
Located 8 miles north, 2½ miles west of Vulcan.
Specializing in
Smaller Breeds
MARGARET HANNA,
VULCAN
— Visitors Always Welcome —

Vulcan Artificial Insemination Unit
Technician:— BILL BIRCH
All Breeds of Cattle Performance
Office Phone 485-2485
Res. Phone 485-6723
(preferably before 10:00 a.m.)
All Sires Proven
For further information call at Veterinary Office

Dr. R. G. Hunte
CHIROPRACTOR
VULCAN HOTEL
Thursday, 12 noon to 4:30 p.m.

OPTOMETRIST
Dr. F. D. Nataros
CALGARY OFFICE—
513 8th Ave. S.W.
(Across from Eaton's)
No appointment necessary for Vulcan and district patients.
AT CLARESHOLM OFFICE
EVERY SATURDAY

VULCAN ANIMAL CLINIC
Phone 485-2377
After Hours: 485-6471

Merv's Plumbing
Plumbing, Heating and Gas Fitting
— FREE ESTIMATES —
Phone 485-2168, Vulcan
Res. Phone 5, Champion

A. & J. DRILLING CO. LTD.
WATER WELL DRILLING
Apply or see
CLIFF ANDERSON
Phone 485-2154 Vulcan

FOR ALL CLASSES OF
INSURANCE
Life - Fire - Auto - Hail
— SEE —
R. E. CHAPMAN
Phone 39 — Lomond

Montie's Barber Shop
— Montie Findlay —
— SPORTING GOODS —
Phone 485-2631 Vulcan

JOHN SIMPSON
PLUMBING — TINSMITHING
HEATING — GAS FITTING
Bus. 485-2058 Res. 485-2052
VULCAN - ALBERTA

COMMERCIAL PRINTING
Phone 485-2036
THE ADVOCATE VULCAN

FRANK JEPPS
— AGENT —
- Maple Leaf Petroleum Ltd. Products
- UFA Farm Supplies
- CCIL Machinery

Phone 485-2129, Vulcan
Res. Phone 485-2575

INSURANCE
Contact
WES FULTON
— at —
WES FULTON INSURANCE AGENCY
Auto — Hail — Fire
Casualty
Educational Savings Plans
—Phones—
Bus. 485-2028 Res. 485-2795

JESSE FARM
EQUIPMENT LTD.
John Deere Dealers
PHONE 485-2226, VULCAN
We service all makes of
GENERATORS
DISTRIBUTORS
STARTERS
VOLTAGE REGULATORS
MAGNETOS
CARBURETORS
Dealer or Customer Service
Parts and Service for
Briggs & Stratton, Clinton, Johnson & Marine Engines.

DENTAL ARTS DENTAL LABORATORY
Ste. 4, Metropolitan Bldg. (Upstairs), Lethbridge
Phone: Bus. FA 8-4095
ART DIETRICH, Manager

Sunburn is still one of the hazards of a summer holiday unless precautions are taken to avoid it. Staying out in the sun too long, without protection for head and shoulders, can spoil a vacation, causing painful burns and actual sickness, especially during the middle of the day.

BULL SALE

Monday, May 31st, at 1:00 p.m.

— at —

Foothills Livestock Pool
HIGH RIVER

85 TOP QUALITY BULLS

Ready to turn out

55 HEREFORDS 15 ANGUS 15 SHORTHORNS

— For Catalogues Write —

J. SIDNEY WYATT
Secretary, Livestock Cattle Breeders, High River

"SWEDE" MORIN

GARAGE EQUIPMENT

Auction Sale

Having received instructions from "Swede" Morin, who is closing down his garage business at Milo and moving to B.C., we will sell the following outstanding selection of Garage Equipment and Tools at his garage in the Village of Milo, on—

SATURDAY, JUNE 5th, 1965

— Starting at 10:30 a.m. Sharp —

TERMS CASH NO RESERVE

— TRUCKS AND TRACTORS —

Mercury 600 3-Ton Truck, 20-ton Tulusa winch mounted, this truck has only 3,000 miles on new motor, completely recond.; 1949 Mercury ½-Ton, 4-speed trans., reconditioned motor; 1951 Jeep Station Wagon, as is; I.H.C. 22-36 Tractor on rubber, reconditioned, antifreeze; I.H.C. 22-36 on steel, for parts (wheels interchangeable); J.D. 7-Ft. One-way, good rubber, seeder box.

— SHOP TOOLS —

Black & Decker Super Service Valve Refacer, as new; Blue Point ⅝ h.d. Drill, used very little; ¼" h.d. Black & Decker Drill; ¼" Wolf Drill, standard; Hall Mitre Cylinder Hone; Ames Gauge Cylinder Micrometer; 300-Lb. Torque Wrench; 150-Lb. Torque Wrench; Bushing Drive Set; Delyle Ridge Reamer; Snap-on Coil and Condenser Tester; Carter Armature Tester; Ace 4-sets-in-one Tap and Die Set; ¾ Drive h.d. Sockets; ½ Drive Sockets; ¼ Drive Sockets; Hall Piston Pin Hone; Hand Crankshaft Retruer; Sioux Hard Seat Grinder; Expansion Pilots to large; Size Guides; Carbon Brushes; Blow Torches; Weller h.d. Electric Soldering Iron; Tool Boxes; High Speed Drills to ½-inch; 1 Set Carter Carburation Re-metering Drills, complete; Valve Guide Reamers, new; King Pin Reamers, new; Black & Decker h.d. Bench Grinder; Clutch Pilot Shafts; 14 ½-Inch Drive Deep Sockets; Antifreeze Pressure Cap Tester; Wiring Trouble Light Tester; Volt and Meter Ohms Tester, new; Brake Machine, electric motor drive; H.D. Wheel Pullers, complete set; Pullers, all sizes; H.D. Black & Decker Impact Wrench Set, complete; 5-Ton Floor Jack; 3 Hydraulic Jacks; Pressure Grease Gun and Loader; 4 Fire Extinguishers; Trailer-mounted 100-lb. CO2 Extinguisher with 50-ft. hose and spray nozzles; King Pin Reamers, all sizes; B & D h.d. Power Saw; Valve Lifters for every job; De-glazers, from small engines to size of John Deere D; Electric Pencil Brake Equipment; Valve Guide Reamers; H.D. King Pin Remover and Installer; Tappet Adjusting Tools and Feeler Gauges; Ford Distributor Point Setter, new; Point Tension Scale, new; Spark Plug Sand Blaster; Exide Battery Tester; Air Pressure Motor Spray Cleaner; Pipe Wrenches; Tire Bead Breaker & Spreader; Metal Hole Cutter; Vacuum Gauges; Motor Minders; Flaring Tools; Brake Cylinder Hones; Shop Manuals; Tools far too numerous to even mention.

— OTHER EQUIPMENT —

20-Ton Set of Wheels and Axle; 4-Wheel 1-Ton Ford Wagon and hitch; Hydraulic Hand Operated Pump; 5-h.p. Engine and 1-Inch Gear Pump, mounted; Pump Jack; Steel Deck Low Box; 2 Gas Barrel Pumps; 1½-Ton Come-along, new; Propane Soldering Torch and tanks; Battery Water Dispensers; Antifreeze Tester; Battery Testers; Battery Booster Cables; Electric Circulating Fan (runs automatically off furnace); Slide Hammer Puller; Washing Tanks, Drain Pans; 6 Bench Vises; Small Drill Stand; Grind Stone; 60-amp h.d. Generator and regulator; Electric Fuel Pump, new; Drop Lights; Extension Cords; Extension Plug-in Board.

— ALL SHOP PARTS, STOCK AND REPAIRS —

— CARPENTER TOOLS, ETC. —

Saws, Hammers, Squares, Planes, Wood Augers, Braces and Bits, Levels, Try Squares, Gooseneck Bars, Crow Bars, Log Chains, Truck Chains, Ice Fishing Bars, Jiggers, Sinkers, Floats, Sledge Hammers, All Sizes Hammers, Hack Saws, Pincers, Leather Punches, Wooden Mallets, Breast Drill, C Clamps, Crosscut Saw, Blocks and Tackles.

— MISCELLANEOUS —

30 Timbers, 8x16 fir, 30 ft., 28 ft. and shorter; Quantity of Used 2x10 Planks; Used Lumber; Chicken Wire, 6 ft.; 30 Cedar Posts; Austin Motor, clutch and trans.; Ford, Chev and Dodge Motors and Transmissions; Blacksmith Forge; Hunting Caboose; Kirk's No. 258 Furnace, 3-years-old; Plywood; Nuts and Bolts; Quantity of ¾ Rods; Some Antique Ford Stuff; Part Cabinets; Tool Drawers; 1-inch Plastic Hose; Hoes, Rakes, Forks, Shovels, Garden Hose; 12 yds. Washed Gravel and 6 yds. Washed Sand (from Calgary); New, Large Size Orange and White Cargo Drop Chute, silk; 3 Buckskin Tan Moose Hides.

— HOUSEHOLD —

9x14 Floor Tent; 2 Electric Camp Lights; Coleman Gas Lights; Large, Heavy Glass Door; 2 Light Glass Doors; Quantity of Other Doors; Window Screens; Windows; Polyethylene; Deep Freeze; Small Walnut Wash Stand; Single Cot; 3 Double Beds; Roll-away Bed; Electric Griddle.

— AUCTIONEERS —

WALLY FRANKS Lic. No. 239 Phone 485-2470, Vulcan

C. M. ALLEN Lic. No. 338 Phone 485-2130, Vulcan

Sale Clerk:— BILL HILZ

Their Excellencies Governor General and Mrs. Vanier visited the Expo 67 site in Montreal last week. Showing the Vice-Regal couple the Bridge of Nations, which is under construction at the main entrance to the Exhibition, is Robert Shaw, deputy commissioner-general of Expo 67.

Keith's BARBER SHOP

— KEITH AIKEN —

VULCAN HOTEL

Here is the modern way to water your lawn

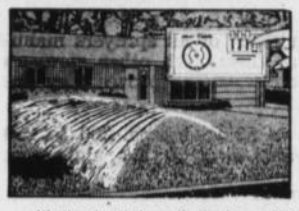

NEW CONTROL CENTER SPRINKLES YOUR LAWN... AUTOMATICALLY!

It's the electric brain for Toro's new Moist O'Matic underground sprinkler system. Just set it and forget it. It works like a clock radio, turning sprinklers on and off at any preset time. Even while you sleep.

The complete Moist O'Matic system comes in a package. Includes control center, 3 sprinklers that cover up to 2500 sq. ft. each, valves, flexible pipe . . . everything you need to sprinkle up to 50' x 150' of lawn.

Installation's easy. So easy . . . you can do it yourself in a weekend. Just 3 runs of pipe required. Or you can have it installed . . . for hundreds of dollars less than you would pay for an ordinary sprinkler system.

COMPLETE MOIST O'MATIC SYSTEM . . . ONLY **299.95**

TORO | MOIST O'MATIC LAWN SPRINKLER SYSTEM

— ON DISPLAY AT —

Vulcan Electric Co.

Phone 485-2127 Vulcan

Try An Advocate Classified

Phone 485-2036 Vulcan, Alberta

DISTRICT NEWS

FROM OUR CORRESPONDENTS

REDLANDVIEW

Miss Sandra Schierman of Medicine Hat was a visitor over the long weekend at the home of her parents, Mr. and Mrs. John Schierman. On Sunday Sandra and Wesley Schierman and Laverne Rempel attended a Youth Fellowship Rally in Warner.

Among the Calgary visitors during the week were: Miss Lynell Fulton, Miss Barbara Scott, Miss Shirley Markert, Miss Lynn Richardson, Mr. and Mrs. Alva Love, and Mr. and Mrs. Alvie Jacobson and Clara.

Friday evening attendants to the Stavely Indoor Rodeo were Mr. and Mrs. Carl Steiner, Mr. and Mrs. Allan Fath, Mr. and Mrs. Ronnie Dunham, Mr. and Mrs. George Gooch, Mr. and Mrs. Victor Fulton and Mr. and Mrs. George Fulton.

A good representation from the district attended the Little Britches Rodeo in High River on Monday.

Mr. and Mrs. Arthur Cutforth and Gerald visited at the home of Mr. and Mrs. Ray Flitton in Calgary on Sunday.

Mr. and Mrs. Alvie Jacobson and Clara were visitors last Thursday evening at the home of Mr. and Mrs. Olaf Jacobson at De Winton.

Sunday visitors at the home of Mr. and Mrs. George Hartung were Alex Schneider of Ritzville, Wash., Mr. and Mrs. Philip Fath and Mrs. Steve Fath of Champion, and Mr. and Mrs. Allan Fath and family.

Mrs. George Fulton was a visitor to Calgary on Sunday and Monday in honor of her father Martin Hanson's 81st birthday celebration which was on Monday.

Mr. and Mrs. Bill Cutforth accompanied by Miss Lynn Drummond and Lawrence Lundgren attended a graduation dance at Picture Butte on Friday evening.

Among lucky prize winners of the district at the "Fashions in Food" show were Mrs. Edith Dunham, Mrs. Anna Witting, Mrs. John Schierman, Mrs. George Fulton and Mrs. Neil Giles. Congratulations are extended them.

Miss Cassie Graham of Swift Current, Sask., and Douglas Graham of Calgary spent the long weekend at the home of their parents, Mr. and Mrs. Russel Graham.

LADIES SUNSHINE CLUB

Twelve members and four visitors met at the home of Mrs. Irene Cutforth for the May meeting of the Ladies Sunshine Club. Mrs. Thora Burrell was the assistant hostess.

The president, Mrs. Hazel Giles extended a welcome to the visitors and opened the meeting with a sing song. Business was carried on as usual. Roll call was answered with how I first met my husband. Correspondence included a letter of appreciation from Kim Bok Nam the Korean Orphan.

The tea draw was won by Mrs. Marjorie Nafziger. The hostesses served a most delicious lunch to conclude a pleasant social afternoon.

The next meeting will be held on June 10th at the home of Mrs. Dale Markert.

How can you calculate the value of a telephone. To AGT your telephone represents an investment of $725.00. This is the cost of wiring, cables, switches, relays, microwave facilities and all the electronic devices needed to provide you with the finest telephone service in North America. How much is your telephone service worth to you? What value can you place on the convenience, the dependability, the peace-of-mind a telephone provides? Think of what a telephone means to you. No other instrument can give so much help, in so many ways – at so little cost!

AGT ALBERTA GOVERNMENT TELEPHONES

JUNE SPECIALS—

1— No. 101 100-BUS. CAPACITY MANURE SPREADER. List $748.
Now only $592

1— No. 100 7-FT. BALANCED MOWER, Trailing Type. List price $710.
Now only $580

SPRAYERS

Spraying time is just around the corner, so start thinking now about that new sprayer.

We are authorized dealers for the Golden Arrow. This sprayer is the "Cadillac" of all sprayers manufactured today. Compare them with other sprayers and you'll find out that comparison proves they are the best.

Available in 43 ft. to 53 ft. booms, 200 to 250 gal tanks — not galvanized tanks but aluminum.

WILLARD EQUIPMENT
LTD.

Serving Vulcan and District for 36 Years

— Phones —
Office: 485-2231
Parts: 485-2232

Champion Grade 9 Students Honored At Banquet, Dance

The Hawaiian theme was used for decorating the Champion School auditorium when 30 students of the Grade Nine class were honored at a banquet and dance on Friday evening, May 21. The walls were colorfully decorated with scenes from Hawaii, and "the little grass shack" was on the stage. Following the sumptuous banquet, several toasts and messages were heard. Annalee Middleton was M.C. for the evening. Michael Holm proposed the toast to the Queen.

Ronald Toutant, principal, introduced the guests seated at the head table. George Moses, Mayor, brought greetings from the town and council. Deveeda Puzey proposed the toast to the parents, saying that without the help and love of parents, the students would find it hard to carry on. Mrs. Fred Puzey replied to the toast with an inspiring message to the graduands; she said parents take pleasure seeing the young people growing up and going on to the fields of higher education. She reminded the graduands that "Success comes in cans; Failure in Can'ts".

Nancy Christensen gave a toast to the teachers of the Champion School. Mrs. Helen Sanderson on behalf of Mrs. Elsie Bloxham, who was absent, replied to this toast. Mrs. Ivah Smith gave a toast to the graduands and Grant Wolfe replied. Edna Sanderson, a student of U. of A. Calgary, gave an inspiring talk to the graduands. She told of the advantages of attending a large high school, where the students will mingle with several hundred people from different walks of life. The graduands will gain in experience and learn to get along with people. County Central High will prepare the student for the time when he will go to University or other fields of higher education.

The message from the Churches was brought by Bishop James Ellis, and his talk dealt mostly with the advisability of refraining from acquiring bad personal habits. He reminded the graduands that a healthy body will assist toward a healthy mind, and neither can be achieved when the student resorts to drinking and smoking. He said statistics will prove what drinking can do, and the students will do well to think a long time before starting. A bad habit is much easier to establish than it is to break. He urged the students not to neglect their church, even though their work load at school was heavy. He said, that it had been proven in their church that the student who carried on with his religious life, was a better student at school.

Mrs. Frank Griffin, president of the Home and School Association, spoke to the parents about the fine young people, who with fresh wholesome minds were going out into the world, but who would always carry the influence of a good home background with them. She reminded the students to be proud to be from Champion and therefore always be "champions".

George Moses, brought the message from the County School Committee. Mr. Toutant introduced Fred Cartwright, guest speaker. Mr. Cartwright taught in the Champion school for several years, and has been at Vulcan Central High for the past few years. He has now accepted a position as vice-principal at Matthew Halton School in Pincher Creek. Mr. Cartwright's speech was both witty and inspiring. He said students face challenges today never before encountered by man. He asked them not to be fooled by false values. He said the measure of success is the ability to work with what you have. He said the doctor who discovers a miraculous cure for a disease is not more successful than the general practitioner who takes care of people every day, bringing health and comfort to many. Give it your best, he said, man comes to less harm by overworking than by overplaying. Mr. Cartwright advised that good work habits have great bearing on work accomplished; students should ask the advice of the teachers on how to acquire good study habits.

Following Mr. Cartwright's speech, Daveeda Puzey played a piano solo. Joanne Ulrich, valedictorian for the Grade Nine class, spoke of the past nine years of school with nostalgia, and said she hoped bonds of friendship would not be broken, even though some would be going separate ways. The humorous Class History and Prophecy read by Bernie Hummel and Noreen Olheiser was enjoyed by everyone.

The following were the graduands honored at the banquet: Marianne Davis, Nancy Cristensen, Barbara Ellis, Susan Fleming, Sherry Geschwendt, Cheryl Hagg, Doreen Ohlheiser, Noreen Ohleiser, Daveeda Puzey, Sharon Sletto, Lorna Smith, Joanne Ulrich, Myrna Vaage, Bruce Comstock, Robert Cutler, Donald Dow, Bill Ellis, Richard Fedaj, Michael Holm, Bernie Hummel, Frank Koenig, Allan Lundberg, David Matlock, Billy Moses, Lorne Mueller, Bill Roebuck, John Sansome, Grant Wolfe, Mayne Root and Victor Staehr.

The graduands were then called up to the stage where Mrs. Griffin, on behalf of the Home and School Association presented them with class pin, and Mrs. Jean Jordan and Mrs. Gerrie Anderson presented them with corsages and boutoniers.

Following the banquet and exercises a dance was held with an orchestra from Raymond supplying the music.

— GOOD USED UNITS —

—1962 CHRYSLER SARATOGA 4-DR. HARDTOP, new tires, new condition, 30,000 miles.
Only $2600
—1961 CHRYSLER WINDSOR 4-DR. HARDTOP.
—1959 MORRIS STATION WAGON.
—1963 17-FT. TEE PEE TRAILER, self-contained — like new condition.
—1960 BUICK INVICTA SEDAN.

Scamper Trailers . . $1390 & up
NOW ON DISPLAY — DROP IN AND SEE THEM

HARRIS MOTORS
CHAMPION

Bus. 10 —Phones— Res. 15

A Practical and Different Gift Suggestion . . .

DYMO LABELMAKER

• PERSONALIZES • ORGANIZES • IDENTIFIES

Self-sticking, raised-letter, plastic labels of professional quality can now be made in your own home or office . . . cost just pennies. Dial letters, numbers, symbols . . . squeeze embossing handle, pull the cut-off trigger . . . that's all.

Only 9.95 complete

— at —

The Vulcan Advocate
OFFICE SUPPLIES DEPARTMENT

Dr. Clifford A. Palmer
OPTOMETRIST
EYES EXAMINED
407 - 5th St. South
Lethbridge
Phone 327-4222

Purity "99" Products
OPEN DAILY
for Gas, Oil and Minor Repairs
Mel's 99 Service
Phone 485-2719, Vulcan

District News

CHAMPION

Mr. and Mrs. Dick Davis and Mr. and Mrs. Earl Smith were in Calgary on Tuesday of last week for the funeral of Mrs. Mae Garrison. She was predeceased by her first husband, Frank Anderson in 1934. Services were from Jacques Funeral Home.

CGIT girls are having a Car Wash at Champion Farm Service, Saturday, June 6th, weather permitting. If the weather does not permit it will be on Saturday, June 13.

Diane Tarnowski spent the holiday weekend with her parents, Mr. and Mrs. Joe Tarnowski.

Mrs. Betty Petronech was in Calgary on Tuesday and she visited her sister, Mrs. Norman Dodds who is a patient in the Calgary General Hospital.

Mrs. V. Kirkland of Edmonton spent the weekend with her parents, Mr. and Mrs. Abe Lawson.

Mr. and Mrs. Wilfred Green of Lethbridge were visitors with Mrs. Green's mother, Mrs. Bess Siler on Thursday of last week.

WOMEN'S INSTITUTE

The May meeting of the WI was held at the home of Mrs. Andrew Dunipace. Nine members and three visitors were present.

It was reported the Bake Sale had realized $43.44. The president thanked the members for their help in this effort. The Sunshine Convenor reported sending 15 cards. The recent Red Cross drive was a success and the members collected $259. The president expressed her appreciation to the members for the work they had done. Mr. Dan Gallagher, Chairman of the Red Cross campaign, had sent a letter of appreciation.

The problem of the rest room in the village office was discussed at length. Mrs. Koenig is the caretaker of the rest room now. Mrs. Henry Ferguson was appointed delegate to attend the Constituency Conference, to be held in Champion, June 8th in the Champion Community Hall. Mrs. Frank Little, Little Bow Constituency Convenor, expressed her pleasure for the opportunity of attending so many WI meetings. She said the WI is not only for Home and Country but to spread a little sunshine in other countries. Mrs. Dunipace moved a hearty vote of thanks for Mrs. Little's splendid inspiring message to the members.

The raffle was won by Mrs. E. D. Nowlin. Mrs. Dunipace and Mrs. Ferguson served lunch.

One of the new books on the library shelves is "Just Think, Mr. Berton (A Little Harder)". This seems to be in answer to Mr. Berton's "The Comfortable Pew" and was written by Ted Byfield.

MAJORVILLE

Mr. and Mrs. Vern Maldaner and family of Innisfail visited the Chester Thompson family over the weekend. They motored to Vulcan Saturday evening to visit Mrs. Maldaners' grandmother Mrs. Rosa Anderson who is a patient in the Vulcan Hospital.

Best wishes of the community go out to former district resident Mrs. Annie Smith who underwent surgery in the General Hospital at Calgary last week.

Mrs. Lawrence Monner had her sister, Mrs. Peggy McRae and family of Calgary as guests over the weekend.

Mr. and Mrs. Harold Northcott were guests at the wedding of Bruce Morin and Joan Kennedy in Calgary Saturday. Their son Darrel Northcott was the best man.

Wendy Godkin visited her parents over the weekend and the family were guests of the Bill Gooch family Sunday.

Mrs. Fred Shafer of Portland, Ore., and John Umscheid of Rocky Mountain House arrived Monday at the home of their mother, Mrs. Jessie Umscheid to visit Granny Burk who has been very ill this past week.

Mrs. Lily Long and Mrs. Dolena Burk of Calgary visited her on the weekend. All good wishes go out to her for a speedy recovery.

The Harold Northcott family are looking forward to a visit from Bill Osler of Vancouver. He plans to arrive on May 28.

Congratulations to the George Heathers upon the birth of their grandson Kelly Robert, son of Mr. and Mrs. Alan Chambers.

Mr. and Mrs. Ernie Heather were visitors of the Bob Deitz family over the weekend.

Mr. and Mrs. George Heather were guests of the Paul Lecuyers of Queenstown one evening last week and they spent the weekend at Enchant with the Lloyd Jacobson family.

The Les Greaves family of Calgary moved their trailer down on the weekend and visited members of their family. They were guests Sunday of the Bruce Henrys.

Mr. and Mrs. Bob Umscheid were Calgary visitors on Thursday.

Maxine Deitz spent the holiday weekend at home with her parents.

Ian and Vivian Henry of Lethbridge visited their aunt, Mrs. David Deitz for several days last week returning home with their parents on Sunday.

Mr. and Mrs. Gene Henry visited relatives in High River on Monday.

At Fort Churchill on Hudson Bay the northern lights are visible about 300 nights of the year.

Never get mad at somebody who knows more than you do. After all, it isn't his fault.

For Fences with a FUTURE . . .

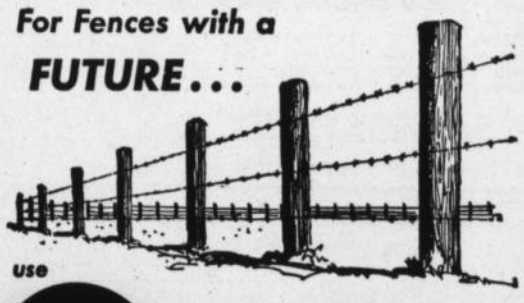

use CCC trade mark Pressure Treated FENCE POSTS

2" to 3" x 6' Pointed	.43	5" to 6" x 7' Plain	1.10
3" to 4" x 6' Plain	.52	5" to 6" x 8' Plain	1.40
3" to 4" x 6' Pointed	.54	6" to 7" x 8' Plain	1.85
4" to 5" x 6' Plain	.65	5" to 6' x 10 Plain	2.10
4" to 5" x 6' Pointed	.68	6" to 7" x 10' Plain	2.60
4" to 5" x 7' Plain	.80		

Pressure Treated Poles

5" to 6" x 12	3.55	5" to 6" x 22'	7.00
5" to 6" x 14'	4.25	5" to 6" x 25'	8.70
5" to 6" x 16'	4.95	6' to 7" x 30'	14.10
5" to 6" x 20'	6.50		

Stronghold Nails & Staples, Lb. ..... .45
Barbed Wire, 80-Rod Spool, 12½ Gauge 11.50

REVELSTOKE BUILDING MATERIALS LIMITED
Dick Hammer, Mgr. VULCAN Phone 485-2037
— WHERE BUDGET PLANS ARE EASY —

ADULT CLASSES

EVENING SESSIONS— Starting during the second-last week of next September in COUNTY CENTRAL HIGH SCHOOL.

REQUIREMENTS:—

1. Academic Courses are of 26 lessons or 56 hours instruction.
2. Home Economics, Shop and General Courses are 24 lessons or 48 hours instruction.
3. All participating must be at least 18 years of age and not attending regular day classes.
4. Those participating must be in attendance at least three-quarters of the time.
5. No refund of fees after the second lesson.
6. Fees — nominal.
7. There must be at least 10 enrolled in each class.
8. No more than two courses per person.

SUBJECTS:—

ACADEMIC	COMMERCIAL	GENERAL
☐ Math 10-20-30	☐ Book-keeping 10-20	☐ Wood 10
☐ English 10-20-30	☐ Typing 10-20	☐ Electricity 10
☐ Social Studies 10-20-30	☐ Shorthand 10	☐ Mechanics 10
☐ Science 10-20	☐ Office Practice 20	☐ Needlecraft
☐ Math 21 (Business)		☐ Weaving
☐ French (Conversational)		☐ Sewing
		☐ First Aid

Please mark your choices and mail this coupon to the High School Principal, County Central High, Vulcan, as soon as possible — no later than June 30th, if possible.

NAME .....

ADDRESS ..... TELEPHONE .....

For further information, phone the School Principal, 485-2223, between 9:00 a.m. and 4:00 p.m.

Creative Printing

It makes a difference . . . in your favor

Our creativity steps up the appearance and effectiveness of anything from a card to catalog . . . yet costs you not one cent extra! Let us quote prices.

Business Cards — Office Forms — Brochures
Complete Facilities — Attractive Prices

THE VULCAN ADVOCATE
PHONE 485-2036 VULCAN

— TRACTORS FOR SALE —

—MASSEY-FERGUSON 90 DIESEL, low hours, like new.
—MASSEY-FERGUSON 88 GAS, low hours, like new.
—M.H. 55 DIESEL, completely overhauled.
—M.H. 55 DIESEL, as is.
—I.H.C. WD-9, good condition.
—2 LA CASE TRACTORS, fair.
—M.F. 36 WIDE LEVEL DISCER, 12-ft., with seeder box and packers.

For Your Massey-Ferguson Sales & Service

MILO MOTOR SERVICE

PHONE 12 MILO, ALTA.

ADVOCATE CLASSIFIEDS BRING SPEEDY RESULTS

Royalite Oil Products

NEW AND USED NOBLE BLADES

ROYALITE

JOIN THE FRIENDLY WINNING CIRCLE —THE KEY TO POWER AND ECONOMY

and Welcome to the wonderful world of "WINDFALL"

R. O. BERTRAND

Phone 49 MILO, ALTA.

For the first time in Canadian farming history an all-purpose, premium grease specially formulated for all lubricating jobs

Imperial's

NEW BLUE ESSO UNITOL

- for both chassis and bearings
- easy application at low temperatures
- only one grade required—you can't use the wrong grease
- simplified storage with only one grease
- prevents rust even during lay-up periods

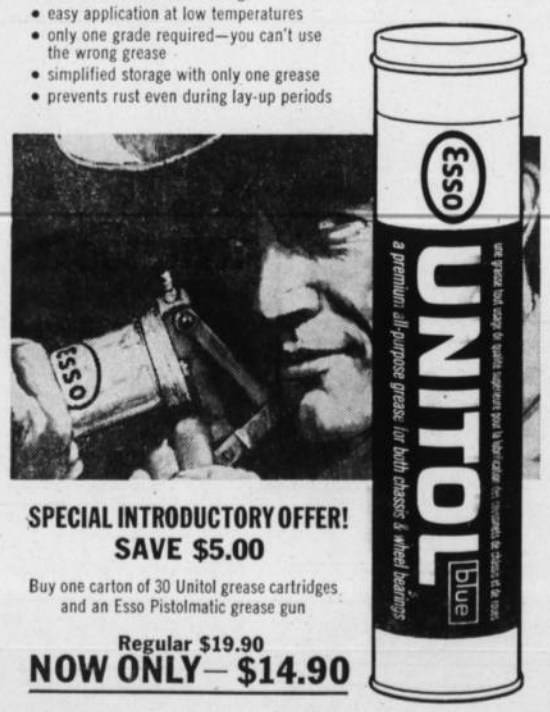

SPECIAL INTRODUCTORY OFFER! SAVE $5.00

Buy one carton of 30 Unitol grease cartridges and an Esso Pistolmatic grease gun

Regular $19.90
NOW ONLY— $14.90

Esso Get more for what you do ...call your Imperial Esso agent

E. D. NOWLIN ..... CHAMPION
P. M. CHAPMAN ..... LOMOND
R. B. GERDING ..... MILO
F. W. "BILL" BURLEY ..... BRANT
N. H. BUCHOLTZ ..... VULCAN
R. L. CULP ..... ARROWWOOD
J. A. HUBKA ..... CARMANGAY

First prize winner in the Elephant Brand, "Best in the West" Contest, Cliff Sapsford of Perdue, Saskatchewan, receives the keys to a 1965 GMC 2-ton truck from T. C. McBeath, Western Canada Sales Manager, for The Consolidated Mining and Smelting Company of Canada Limited. Mr. Sapsford, who farms 1,000 acres, also won 5 tons of Elephant Brand Fertilizer.

Mr. Sapsford's entry was one of 120,469 received from Western Canadian farmers.

In addition to the grand prize, 20 second prizes of one ton of Elephant Brand Fertilizer were awarded to farmers who entered the contest.

District News

MILO

C. L. Beckner attended a Texaco meeting at Lethbridge on Monday where he received a gold watch and pin also a plaque for 20 years of service at Milo.

Mr. and Mrs. Del Olsen and David of Vulcan attended the Babe Ruth ball game on Tuesday and also visited with Mrs. Art Brown and friends.

The Babe Ruth baseball team played host to Mossleigh on Tuesday. The game ended in a tie 8-8.

A speedy recovery is extended to Harvey Chaffee, a patient at the Holy Cross Hospital, Calgary, who will be undergoing surgery on his back.

Mr. and Mrs. John Ivers were Calgary visitors on Tuesday.

C. L. Beckner attended a meeting at Champion on Thursday.

Mr. and Mrs. Chester Anderson and family and Mrs. Rosa Anderson attended the wedding of Wally Anderson and Virginia Wesenberg at Edmonton on May 15. Miss Wesenberg is a niece of Mrs. Chester Anderson. While in Edmonton Mrs. C. Anderson visited with her father Mr. Berryman who is in hospital.

Mr. and Mrs. Dave McGraw and son were weekend visitors at Innisfail. Mrs. McGraw and son will be spending the week at Innisfail with relatives.

Art Brown returned home from the Calgary General Hospital on Sunday.

Dorothy Clements of Calgary visited with her parents at the weekend.

Charlie Keimele was an overnight guest of Gary Bertrand on Sunday.

Sunday guests at the Joe Thomson, Jr., home were Mr. and Mrs. Ray Helm and family of Torrington, Alta.

Sunday guests at the Wm. Clements home were Mr. and Mrs. Walter Clements and family of Calgary, Mr. and Mrs. Hap Heather and family and Mr. and Mrs. Lloyd Armstrong and family.

Mrs. Doris Clements and family of Barons spent the holiday weekend with her husband.

Linda Page of Calgary spent the holiday weekend with her parents.

Mr. and Mrs. Robbie Thomson and David of Banff spent the weekend at the Phillips and Thomson homes.

Mrs. Mary Hellevang and girls were weekend visitors to Peace River.

Mr. and Mrs. Keith Wagner and girls spent the weekend at Cypress Park.

Mr. and Mrs. Ralph Hall had the latter's son from B.C. visit with them.

Mrs. Jean Chaffee visited with her husband at the Holy Cross Hospital at Calgary on Friday.

The United Ladies Aid tea and bazaar which was held on Saturday was very well attended.

Friends of Granny Burk will be sorry to hear she is ill at her home. A speedy recovery is extended to her.

Get well wishes are extended to Mrs. Rosa Anderson, a patient at the Vulcan Hospital.

Several of the high school students attended a field day at High River on Saturday.

ENSIGN

Mr. and Mrs. Nap Flebotte were Monday and Tuesday, May 17-18, visitors at the home of Mr. and Mrs. Charles Brunell in Calgary.

Mr. and Mrs. Bill Brown, accompanied by Mrs. Nellie Mote and Lowel Elston attended the funeral services held for Mrs. Shaw at Cardston on Tuesday of last week; Mrs. Archie McIntyre's mother.

Supper guests at the Clarence Mote home on Friday of last week were Mr. and Mrs. Jess Gothard from High River and their guests, Mr. and Mrs. Paul Reed and daughter Donna from Eugene, Ore., and Mr .and Mrs. Earl Mote. They all spent Sunday at the Mote cabin at Little Bow Park.

Miss Janice Hunter spent the weekend at the home of her parents, Mr. and Mrs. Jack Hunter.

Jean and Craig Hansen accompanied Mr. and Mrs. Harold Hansen and family to the Shrine Circus in Calgary on Saturday.

Sunday dinner guests at the Bill Brown home were Mr. and Mrs. George Flebotte from the Peter Dawson Lodge, Vulcan, Mr. and Mrs. Lowel Elston from Spanaway, Wash., and Mr. and Mrs. Harry Brown from Okotoks, who spent a few days at the Bill Brown home.

Miss Daphne McFadden of Calgary was a weekend visitor with her mother, Mrs. Ollie McFadden.

Mr. and Mrs. Clarence Mote were visitors to Calgary last Thursday.

Mrs. Ora Brown accompanied Mr. and Mrs. Lowel Elston to Calgary last Tuesday to visit with Mrs. Inez Dwigans.

Mr. and Mrs. David Hansen and small daughter Zizi were weekend visitors at the home of David's parents, Mr. and Mrs. Harold Hansen. Mr. and Mrs. David Hansen now reside in Calgary where David is employed.

PETERSON
FARM EQUIPMENT LTD.
JOHN DEERE DEALERS
STURDIE OILS
GOODRICH TIRES
Milo, Alta.
— PHONE 7 —

Ralph's Service
HEATING AND APPLIANCE INSTALLATION & SERVICING
PHONE R115 ARROWWOOD

Because **ABSTAINERS have fewer accidents**

ABSTAINERS' AUTO INSURANCE COSTS LESS!

If you are a non-drinker, it will pay you to compare Abstainers' rates with your present rates today.

Call

J. Lundy Findlay

Phone 485-2628 or Res. 485-2061
VULCAN — ALTA.

ABSTAINERS' INSURANCE COMPANY
74 Peel Street, Box 444, Simcoe, Ontario

Life insurance is sure protection against uncertainty, because it provides for your family if you should die, or for your old age if you should live. Make sure you have *enough* life insurance.

Call:
V. L. SODERQUIST
515 7th St. S., Lethbridge, Alta.
Office: FA 7-3815 Res: FA 7-8268
SUN LIFE ASSURANCE COMPANY OF CANADA

THE FINISHING TOUCH FOR ANY CAR

Regardless of your car's modern finish — Acrylic, Lacquer, Enamel, you need Blue Coral for lasting and matchless protection against the inevitable wear of weather, corrosive road film, and time.

Your pride of actual possession will be based on a more beautiful car — enhanced by new and better finishes, more sheer beauty more reason to keep that new look new. Preserve that beauty with the famous Blue Coral Treatment.

The Product of Excellence For nearly 50 years

Central Garage
(Vulcan) Ltd.
Pontiac-Buick-Vauxhall-G.M.C.
Phone 485-2246 Vulcan

No wonder Pontiac is so popular again this year...

just look at it!

One glance at Pontiac's out-and-out beauty tells you why it enjoys so much popularity with Canadian car buyers. But looks are only part of the Pontiac story. Pontiac has a lot more than just glamour. Luxurious comfort, for instance, in the rich fabrics and thoughtful appointments of Pontiac's fashion-plate interiors. Swashbuckling performance, backed by outstanding dependability. And pace-setting Pontiac engineering developments. Like the all-new way Pontiac is built this year, with tough perimeter frame construction and curved glass side windows. Like dramatically improved road-holding ability from the new wider track and Full-Coil suspension. Plus a long list of other fine features and options that easily explain Pontiac's appeal to your practical side. As to how Pontiac gets its special place in your heart *. . . just look at it!*

A GENERAL MOTORS VALUE Parisienne Sport Coupe

And look what's happening at your Pontiac dealer's

Success Car Sales Celebration in full swing! Here's your Pontiac dealer's way of saying "Thank you" for your enthusiasm about his 1965 models. He's ready to give you the kind of terrific deal you'll want to tell your friends about. **Wide selection of models and colors!** With Pontiac you can choose from . . . hardtops, sedans, convertibles, station wagons . . . a total of 40 eye-appealing models in all. And you can get fast delivery on most models. **Unsurpassed trade-in values!** To keep up his stocks of used cars, your Pontiac dealer is offering top allowance on your trade-in at this Celebration time. Which means your present car will never be worth more than it is right now! Take advantage of this great opportunity today!

Visit the Success Car Sales Celebration today!

Pontiac

Be sure to watch "Telescope" and "The Rogues" now showing on television. Check local listings for time and channel.

Authorized Pontiac Dealer in Vulcan:

CENTRAL GARAGE (Vulcan) LTD.

Phone 485-2246 Glen Dahl, Vulcan, Alta.

Paragon — Baroque

CANDLES

— Drop in and see our complete new selection —

BASSETT'S JEWELLERY

PHONE 485-2175, VULCAN

VULCAN THEATRE

— DOUBLE FEATURE PROGRAM —
THURS. FRI. SAT., MAY 27-28-29, AT 8:00 P.M.

"THE V.I.Ps."

Starring Elizabeth Taylor and Richard Burton

IT'S A HOOTENANY!

"THE YOUNG SWINGERS"

MATINEE SATURDAY, MAY 29th, AT 2:30 P.M.
TUESDAY & WEDNESDAY, JUNE 1-2, AT 8:00 P.M.

— THE BEATLES —

in their first full-length, hilarious, action-packed film!

"A Hard Day's Night"

6 Brand New Songs — Plus your Beatles Favorites!

ADVOCATE CLASSIFIEDS BRING SPEEDY RESULTS

Sure Tan

INDOORS OR OUTDOORS

in 3 to 5 hours

WITH OR WITHOUT SUN

WITHOUT SUN— DHA, a compound normally found inside the body, tans the skin when rubbed in two or three times the first day.

IN SUN— gives the fastest tan, both the natural tan from the sun and a tan from DHA. Its sun-screen protects from sunburn.

SURE TAN in 3 to 5 hours

BY NOXZEMA

Ask for SURE TAN at—

Mitchell's Pharmacy

— DISPENSING CHEMISTS —

John Mitchell, Phm. B., Phm. C. — John David Mitchell, B.Sc.

PHONE 485-2012 EMERGENCY PHONE 485-2049

REXALL REMEDIES "PRESCRIPTIONS A SPECIALTY"

New Lines FOR SUMMER!

Ladies' Plaid Sneakers
Popular bar-flex sales give greater comfort and support. Choice of plaids in sizes 5 to 9. Pair 3.98

Ladies' "Big Zip" Slims
Cotton play-knit fabric, well tailored with the new "Big-Zipper." Sharp color tones. Sizes 10 to 16. Each 3.98

Matching "Big Zip" Sleeveless Tops
Selling at 2.98

Box Pleated Arnel Skirts
In popular pastel spring shades. Size 9 to 18. Each 4.98

Men's Polo Shirts
Cotton-jersey knits in stripes, plains and figured patterns. Short sleeves, regular or jac-shirt style. Each 2.98 — 3.98

Men's Pyjamas
Full cut cotton broadcloth, elastic waist band, short sleeves and legs. Pair 3.98

PHONE 485-2420

ROBINSON STORES

RETAILERS OF DRY GOODS
VARIETY STORE MERCHANDISE

F. C. Nattrass— Owner E. Laroche— Manageress

BRIEF ITEMS OF LOCAL INTEREST

Among those from Vulcan who attended the Little Britches Rodeo at High River on Monday were Mr. and Mrs. Bud Haverty, Mr. and Mrs. Pete Schuler and Mr. and Mrs. John Wolfe and families.

Friends of Glen Deglow will be sorry to learn he was admitted to the local hospital the first of the week.

Sharon Crabb was a Sunday dinner guest at the Alex Fraser home at Lomond.

Officer Cadet Harvey Eamor of Camp Shilo is spending a two-week furlough with his parents, Mr. and Mrs. Mel Eamor.

Mr. and Mrs. John O'Connell of Lethbridge were Vulcan business visitors on Friday.

Mrs. Jack Moffitt of Creston, B.C., was a Sunday guest at the home of Mrs. Eunice LaRoche and while here visited other friends.

Mr. and Mrs. Brian Todd and family visited with the Roland Hanna family in Calgary over the weekend.

Friends of Mrs. Jack Marshall, who has been confined to the local hospital for nearly a month, will be interested to learn that she accompanied her son, Bob to his home in Calgary on Saturday, where she will convalesce.

Karen and Mary Stafford of Calgary were weekend visitors at the Fred Glowa home.

Herb Bender has purchased the Bert Larson house next door to the David Mitchell home and has taken up residence there.

Miss Linda Doeling and Miss Barbara Krause of Edmonton spent the weekend with the former's grandmother, Mrs. Frieda McRoberts. On Sunday Mrs. McRoberts and her guests and Mr. and Mrs. Lorne Healy, Sr., and guests, Mr. and Mrs. Charles Statler and Mrs. Irene Miller of Calgary, and the Lorne Healys, Jr. partook of birthday cake and coffee at the Bob Healy home, the occasion being the first birthday of their small son, Stephen.

Mrs. George Kiemele visited at the weekend with her son, L. Morrow, who is a patient in a Calgary hospital.

Mr. and Mrs. E. Pedersen of Medicine Hat were Sunday afternoon and Monday visitors at the E. G. McPherson home.

Mrs. F. McRoberts left Wednesday to spend a few days at the Edmonton home of her daughter and granddaughter, Mrs. K. Doeling and Linda.

Mrs. Lorraine Fulton of Calgary accompanied by Mrs. K. Woodman and Mrs. Alma Clarkson of Vulcan motored to Grassmere, B.C., where they spent several days last week at the Don Woodman home. Enroute home they also visited at Pincher Creek, with Mr. and Mrs. O. Melon.

Several Liberace fans journeyed to Calgary the first of the week to attend his piano concert at the auditorium. All report a most enjoyable performance.

J. L. Findlay accompanied by his son, Ted motored to Trochu on Saturday and on Sunday were accompanied by Mr. Findlay's parents, Mr. and Mrs. J. A. Findlay to Edmonton where they visited with Mr. and Mrs. Arthur Wilderman.

A number of Vulcanites attended the Shrine Circus in Calgary last week.

Miss Kathleen Colwell of Calgary was a weekend house-guest at the home of Mrs. Mary Boose and Miss Edith Boose.

Friends of Mrs. Montie Findlay will be sorry to learn that she underwent major surgery at the Municipal Hospital in Lethbridge last week.

Friends of Harry Connelly will regret to learn he is presently confined to the local hospital.

Rev. and Mrs. W. Dormer left Monday to visit with the former's mother at Saskatoon, Sask.

Mr. and Mrs. Bob Craig and family of New Westminster, B.C. visited with the former's parents, Mr. and Mrs. O. A. Craig, and at the Boyd McKay and Les Christensen homes, over the weekend.

Mr. and Mrs. Donald Walker and small daughter and Jim Walker, all of Calgary visited at the Buford Walker and P. G. Lucas homes over the holiday weekend.

Mr. and Mrs. Keith Healy and family were Sunday dinner guests at the Art Nelson home at Queenstown.

Burial services for W. E. Howell, who passed away at Stoke-On-Trent, England last month and whose ashes wer sent here for interment, were held Sunday afternoon, at the Vulcan cemetery. Burial was made next to the grave of the late Mrs. Howell and was attended by three sons and one daughter and other close relatives. Following the service tea was served to the mourners at the Cliff McAskile home. Mr. and Mrs. Howell homesteaded in the Armada district early in the century.

Mr. and Mrs. Alf Heather motored to Shelby, Mont., on Monday, where they met Mrs. Heather's mother, Mrs. Alice Hughes of Big Rock, Ill., who will visit with the Heathers and renew acquaintances in the area.

Friends of Mrs. W. G. Hill of Lethbridge will be sorry to know that she recently underwent surgery at the Municipal Hospital in Lethbridge.

Mr. and Mrs. Roy Deal, Mr. and Mrs. Boyd McKay, Mr. and Mrs. Martin Gottenberg and Mr. and Mrs. Howard Burrell attended the David Robson-Valerie Clifford wedding at St. David's United Church in Calgary on Saturday. The bride is a daughter of Mr. and Mrs. Tommy Clifford, former Reid Hill residents.

WEDDING ANNOUNCEMENT

Mr. and Mrs. Bill Lucas of Lomond, Alta., announce the engagement of their only daughter, Linda Marion to Kenneth Boyd Booth, only son of Mr. and Mrs. Forrest (Bud) Booth of Vulcan, Alberta. The wedding will take place on Friday, July 9, at 5:30 p.m. in the Bethany Lutheran Church at Lomond. 42-1nx

WEDDING ANNOUNCEMENT

Mr. and Mrs. H. Norberg of Revelstoke, B.C. announce the engagement of their eldest daughter, Charlene Jean to Leroy Francis Mason, only son of Mr. and Mrs. F. Mason, Farrow, Alta. The wedding will take place Friday, June 11, at 4:00 p.m. in the Central United Church, Calgary. 1-x

WEDDING ANNOUNCEMENT

Mr. and Mrs. Vern Volesky announce the engagement of the latter's sister, Miss Diana Loretta Bahsler, R.N., of Edmonton to Roy Stewart Ulmer, son of Mr. and Mrs. W. Ulmer of Barrhead. The wedding will take place on Saturday, June 12, 1965 at the Christ Lutheran Church, Mellowdale, Alta. 42-1p

The "BIG ZIP"

Denim Slims, Bermudas and Tops to mix or match. Wheat shade only 4.98 and 5.98

Sold separately or in 3-piece sets for 14.98

COTTON BROADCLOTH PLAYWEAR
In Pink, Blue and Red.
Jamaica Shorts 2.99 Slims 3.99
Halters 2.99 Jac-Shirts 3.99

GIRLS' PLAYWEAR
Slims or Pedal Pushers and Top, sizes 2, 3 and 4, at 2.99

3-piece Sets— Shorts, Pedal Pushers and Top 3.29

BOYS' SETS
Shorts and Top, sizes 2 and 3 1.99

CRAWLER AND TODDLER SETS
Slims or Jodhpurs and Top 2.99
Boys' sizes 2-3-4, Navy and Red 2.99

VESTEE SUITS WITH SHORT PANTS
Sizes 2-3-4, Brown and Navy 4.98

BOYS' SHORTS
Sizes 2-3-3X .99 Sizes 4-6X 1.49

Betty Ann SHOPPE

VULCAN'S SMART STYLE CENTRE

Vulcan Food Market

SHOP AND SAVE WITH QUALITY, FRESHNESS AND VARIETY

Phone 485-2156— Free Delivery Two Deliveries Daily— 11:00 a.m. and 4:00 p.m.

FINE FOODS AT LOW PRICES

Choice Quality Round Steak .79 Lb.

Swiss Steak Favorite.

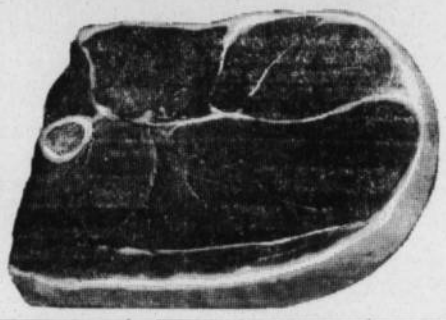

FRESH, HOME MADE BEEF SAUSAGE .39
Our own make. Lb.

Boneless, Lean, Flavorful BEEF STEW .65
Lb.

QUALITY BEEF RUMP ROAST .75
All excess fat removed. Lb.

Bar-B-Q STEAKS .49 Lb.—

TURKEY Drumstick .49
'Repeat Request Special.' Delicious for Bar-B-Ques. Lb.

"FRESHEST BY FAR" QUALITY PRODUCE

GOLDEN RIPE BANANAS 5 lbs. . . . 1.00

SUNKIST ORANGES 6-lb. bag 1.00

Cauliflower .35
Snowboy White. Each

HEINZ KETCHUP 3 bottles .75
11 oz.

KOBAN COFFEE .79 Lb. . . . .

Granulated SUGAR .99
10 lbs.

NABOB Waffle Syrup .49
33 oz.

APPLE SAUCE 3 for .59
Sunrype, 15 oz.

MUSHROOMS 3 for 1.00
Assorted

Rose Brand Polish Dills .49
32 oz.

BURNS MIDGET HAMS 1.59
1½-lb. cans

Chuckwagon Dinner Burns, 15 oz. 2/.79

Wieners & Beans Burns, 15 oz. 2/.69

HOME BAKED STYLE BREAD 6 FOR 1.00
Stewarts

ICING SUGAR .27 2 lbs.—

Malaya PINEAPPLE 3 TINS .79 15 oz.—

SUNRYPE Orange-Cot & Apple-Cot NECTAR 2 TINS .79

— PRICES EFFECTIVE ON SPECIALS —

Grocery and Frozen Food— Thurs. to Tues. Produce and Meats— Thurs., Fri. and Sat.